THE DAILY AGE IS THE ONLY NEWSPAPER IN COSHOCTON COUNTY WITH ITS OWN TELEGRAPH NEWS FRANCHISE

3201
Sworn average daily circulation for first six months of 1908.

COSHOCTON DAILY AGE.

Weather
Fair and cooler Tonight and Friday

VOL. 15. No. 99. THURSDAY COSHOCTON, OCTOBER 29, 1908 THURSDAY TWO CENTS

Be Sure and Hear Senator Hunt at City Hall Friday Night

NEW YORK GOES WILD OVER TAFT AND HUGHES AND CHEERS 19 MINUTES

Madison Square Garden not Big Enough for Monster Crowd at Campaign Climax

[Associated Dailies Telegram]

New York, Oct. 29.—Presidential Candidate William H. Taft and Charles E. Hughes, candidate for governor, spoke from the same platform in Madison Square Garden to an audience that filled the enormous amphitheater, the meeting being the climax of the Republican campaign in this city.

Their joint appearance at Madison Square Garden came at the end of a day which, from a political viewpoint, was most remarkable. During the day Mr. Taft spoke at 14 meetings and Governor Hughes spoke 15 times. Then, while the Madison Square meeting was in progress, a giant parade was wending its way in a downpour of rain down through the heart of the city. These were only the main features of the day.

Hours before the doors of the garden were thrown open long lines of ticket holders had formed. There is no other structure in New York which can hold such a big audience as Madison Square Garden, but it soon became apparent to the police that it would not have space enough for the hundreds gathered outside.

At 7 o'clock a heavy rain set in and it was thought the crowd would dwindle, but this was a mistake. The streets for blocks around were alive with umbrellas, and few persons deserted the waiting throngs. Excellent police regulations prevented any unseemly crowding when the doors were opened, shortly after the rain began to fall.

Other Speakers Hold Crowd.

While waiting for the arrival of Judge Taft, speeches were made by General Porter, chairman of the meeting; Senator Lodge, Secretary Straus and Governor Hughes.

The Republican presidential candidate reached the garden at 11:02 and instantly the audience was on its feet cheering. The band played the "Star Spangled Banner" and hundreds of flags waved. At the end of 10 minutes the cheering changed to shouts of "Taft, Taft, Big Bill Taft." A corps of ushers entered the hall from under the platform bearing huge portraits of Taft, Sherman and Hughes. At the expiration of 15 minutes the band began playing "What you goin' to do when the rent comes 'round," but the shouting of "Taft, Taft, Big Bill Taft," drowned the music. At the end of 19 minutes of tumult General Porter made himself heard and introduced Judge Taft.

The candidate was very hoarse and he made his speech brief. His first words produced a general laugh over his huskiness. When it subsided he continued with much impressiveness.

"The inspiration of this presence, no matter what happens on Nov. 3, will always be the sweetest memory of my life," said Mr. Taft.

Sentence Wins Audience.

This sentence won the audience at once. He added: "The spirit of loyal Republicanism that is instinctive in this audience makes me rejoice that I have always been a Republican."

A moment later the candidate commended the Roosevelt policies, and another mighty shout of approval went up. When he said "Bryan claims to be the heir to these policies," a voice piped up, "Yes, hot air," and another big laugh was indulged in. Mr. Taft spoke for less than 10 minutes because of the huskiness of his voice.

He stood for a few minutes on the platform before leaving the hall, smiling broadly as the thousands cheered him and shouted that he would win.

Before going to Madison Square Garden Mr. Taft spoke at Cooper Union. There he discussed the labor question in greater detail than he has heretofore. He explained the labor decisions he rendered while on the bench which have been made the basis of political arguments, and he answered some of the fresher charges against him which he has heretofore ignored. Judge Taft then took up the recent charge of Mr. Bryan that during the hard times of 1894-96 he had declined to modify an order of a receiver appointed by him as judge, reducing the wages of the employes of a certain railway 10 per cent. Judge Taft asserted that this order was the last extremity which could be resorted to to save the railroad to the city of Cincinnati, the owner, and thus make it possible for these same employes to obtain any wages at all.

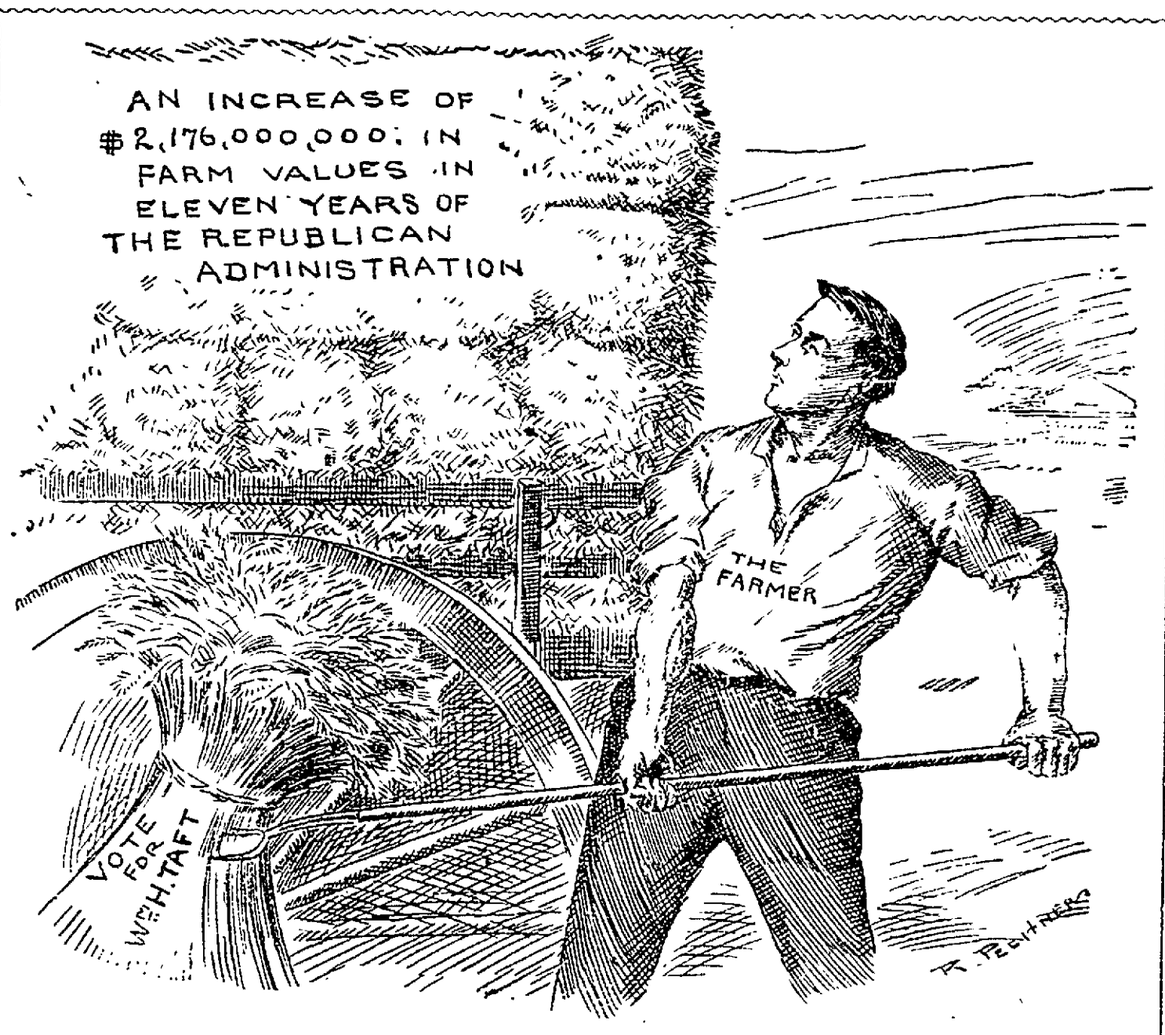

FOUR YEARS MORE!

LOVE SHOP IS CAUGHT AT LAST BY CRAIGHEAD

Former Coshocton Man Runs Down Noted Matrimonial Agency

Postoffice Inspector George V. Craighead, who formerly resided on Chestnut street in Coshocton, lead the Pittsburg police in a raid on a Smithfield street marriage bureau Tuesday and the man and woman, who were acting as agents for Dan Cupid and using the U. S. mails to carry out their project, were arrested.

Nearly 2,000 letters from men and women, all breathing love; hundreds of pounds of printed literature, promising the aid of Cup'd and ledgers filled with the names of men and women, who, tired of singleness, showed an inclination to go through life in double harness, were the fruits of the raid. In connection with the raid Leon Lewis, aged 38, and Lillian Miller, aged 23, were arrested, charged with using the mails to defraud and conspiracy. With the arrest of Lewis the police have cleared up a case on which they have been working for two years. Yesterday Detectives Porter and O'Brien uncovered Lewis, who confessed to being LeClair, the man who made people happy for the small sum of $5.00.

According to the literature used by the agency, the Union Social club was an air line to matrimony. All that was necessary to get a faithful husband or wife was to become a member of the club, leave the rest $1 in real money to the agency. Advertisements in daily newspapers all over the country offered circulars which, in turn, called for $1. Then, if the agency secured a wife or husband for any member, a promissory note for $5, which was one piece of paper in the "prospectus," was collected. Or, in other words, $6 would secure a wife, or head of the house.

Even the answers could be termed mercenary. One young man wrote from Cleveland like this:

"There is no use to write me or send list of names unless they have $100 00 As I am not marrying any one for any artificial conversation."

"I have a sister-in-law who is 44 years old, and I am tired of keeping her Do you think you could get a man for her?" was the request which came from an old soldier at Dayton, Ohio.

"Enclosed pleased find a dollar to enroll me as a member of the Social club. I have a whole family here that I would like to get rid of" was still another letter.

Free Night School Proposed by Progressive Head of Schools

SUPT. BRYANT

Supt. Bryant Plans An Innovation That Will Bring Hearty Endorsement From All Quarters.

Free night school for Coshocton young folks who have had to leave the public schools before they had gone as far in their education as they desired, is the plan that Supt. Bryant has on foot.

Members of the school board are heartily in accord with the proposition although formal action has not yet been taken. In fact it is a plan that will meet with hearty approbation on all sides.

The plan would be to hold the sessions at the high school building from about 7:30 to 9 o'clock in the evenings. English would be taught—for nothing is of greater importance than being able to speak your mother tongue correctly; arithmetic and other branches would be in the curriculum and also book keeping and stenography, with free access to learn typewriting. Many young men and women working in factories have already shown interest in the matter and it is predicted that if started, there would be all the pupils that could well be attended to. It is a splendid conception and one that will work much good to any community.

Friends Pay Final Tribute To Good Citizen

Sorrowing relatives, lodgemen and friends in large numbers attended the funeral services of A. N. Compton at the late home on Main street Thursday afternoon at 2 o'clock Owing to his prominence in business, social and public affairs, Mr. Compton was perhaps as well known as any man in the county and the last sad rites which mark his passing away from this changeful life caused a universal bowing of heads in reverence to his memory. The Knights of Pythias, Masons and Elks as well as the city officials and business men were largely represented. The services were conducted by Rev. Wm. E Hunt and Rev. W. M. Hamilton and interment was made in South Lawn cemetery.

23 DROWN

[Associated Dailies Telegram]

LONDON, Oct 29—Wreckage picked up today confirms the fears that the Channel freighter Yarmouth has gone down with her crew of 23 men

Bahmer on Record As Labor's Friend

Correspondence with President William Green of the United Mine Workers of America, District 6, Stands for the Rights of Labor.

Important questions affecting the interest of miners and labor legislation in general were submitted by President William Green, of the United Mine Workers of America, District 6, (Ohio) to W. J. Bahmer, candidate on the Republican ticket for Representative in the General Assembly.

The correspondence, made public in full, is as follows:

President Green's Questions

Columbus, O., Oct. 17, 1908.

Mr. W. J. Bahmer, Coshocton, O.

My Dear Sir:

You are a candidate for Representative from Coshocton county; consequently we are interested in knowing your views on legislation that might come up in case you are elected, affecting our interest.

I hope, therefore, you will not consider it impertinent in writing you for the purpose of ascertaining your views in reference to mining legislation that might come up—the initiative and referendum, as well as legislation that affects labor generally.

You no doubt understand that a Mining Commission appointed by the governor by authority of the last session of the legislature will file its report at the next session of the legislature. Their report will undoubtedly affect and be of much interest to the miners of Coshocton county, as well as the miners of Ohio, whom I have the honor to represent.

Will you therefore kindly advise me as to your feelings and attitude in reference to legislation that the miners may desire; also, as to your attitude on the constitutional amendment to be submitted to the people of Ohio, as to whether or not they favor the initiative and referendum as it may be endorsed and proposed by the Direct Legislation league as well as our organization and the other labor organizations in Ohio.

Trusting I may hear from you at your earliest convenience, I am

Yours truly,
Wm. Green

W. J. Bahmer's Answer.

Coshocton, O., Oct. 21, 1908.

Mr. Wm. Green, President,
United Mine Workers of America, District 6, Columbus, O.

Sir: Replying to the inquiry in your favor of the 17th inst. regarding my views on labor legislation in general and especially legislation affecting the miners of our county as well as the miners of Ohio, I believe in protecting the rights of labor as the surest means of promoting the general welfare. In so far as the report of the Mining Commission to be filed at the next session of the legislature will point out effective means of improving mining conditions it will serve as a most trustworthy guide.

Against Unfair Injunction

I believe that in any legal process or restriction the rights of labor are entitled to just as adequate protection as are the rights of capital. The power to issue injunction ex parte is an injustice to labor. Under existing conditions labor, engaged in a lawful strike, is confronted with a restraining order from court without ever having had an opportunity to be heard before the injunction issues. In considering remedial legislation along this line, whether or not I am elected, it shall be my earnest endeavor at all times to view the subject from the standpoint of the man unjustly treated as well as from that of the community at large. Organized labor stands for a fair deal not a war upon society. I have faith that wrongs may be righted and justice

Continued on Page Seven

CASSIDY TAKES HIS OWN LIFE

A telegram was received here this afternoon by officers of the Eagles' lodge stating that Thomas Cassidy, aged 38, had killed himself at Point Marion, Pa.

No details were given. Mr Cassiday was employed at the Coshocton glass factory for the past two years, having left here soon after the plant closed down last May He was a married man and was a member of the Coshocton Aerie of Eagles.

The Age at once wired to Point Marion for further particulars but no response had been received at 3 o'clock.

Point Marion is located near Uniontown along the Monongahela river in southwestern Pennsylvania.

HOW IT WAS DONE

Witness Explains Powder Trust's Method of Killing Competition.

New York, Oct. 29.—How the Dupont Powder company cut prices in the south to put the Chattanooga Powder company out of business was brought out at the resumption here of hearings in the suit of the government against the so-called powder trust. F. J. Waddell, district sales agent for the Sinnamahoning Powder company of Huntington, W. Va., testified that he had instructions from Eugene Dupont to go down and "cut out" the Chattanooga company, regardless of prices. "I located the trade supplied by the Chattanooga company," said the witness, "by the aid of the railroads, and took it away from them." Asked what was the lowest price at which he was selling, Mr. Waddell replied that it was 75 cents a keg, or approximately 50 cents below cost.

GIRLS JUMP FROM BLAZING BUILDING

[Associated Dailies Telegram]

CINCINNATI, Oct. 29—Eight girls were injured, several seriously, by jumping from windows to escape the flames in the eleven story Neave bldg One fireman was also hurt The fire was confined to the sixth floor.

LONGED FOR FINE FEATHERS

A young lady charged with stealing articles of feminine wearing apparel from Miss Campbell, a nurse, employed at Frank Wisenburg's home and from Mrs. T. C. Roche, the undertaker, was confronted with convincing proof by Chief Maple Thursday morning and after first denying her guilt she made a complete confession and returned the stolen goods. Ribbons feathers and other feminine articles were stolen from Mrs. Roche. The girl was employed by her as domestic and has been discharged but will not be prosecuted.

Petition To Release Girl

A petition is being liberally signed by business and professional men, and professional men and scores of women, asking that Nettie Fisher be released from the Delaware institution because she is needed by her parents. The girl was sent up for last driving of a livery horse and other wayward misdemeanor.

Treasurer Richard Clark left Wednesday for the home of his brother, E. D. Clark in Bethlehem township to spend two or three days hunting.

COUNCILMAN CHOPS TREES

Councilman Robertson is practicing as well as preaching. He had three of the popular trees that grace the lawn of his home on East Locust st. removed Wednesday afternoon. The trees are several years old and about six to eight inches in diameter, but as council decided poplars are clogging up the sewers with their fine roots, and ordered no more permitted in the city, Mr Robertson decided to go them one better and take out his trees.

TARR SUED BY AN IRATE TENOR SINGER

Robert L. Thatcher, a Columbus tenor has brought suit in a Columbus justice's court against Prof. A. K. Tarr, well known in Coshocton, for $299 for alleged broken contract. He says he was scheduled to sing at Fostoria, Woodsfield, Gallipolis, and Somerset but Tarr discharged him because he was not a specialist at teaching sight reading. Just to show that he can sing, Thatcher insisted on singing several solos in court. Tarr is doing business as the Interstate Chautauqua Alliance.

NewspaperARCHIVE®
NewspaperARCHIVE®

We Invite You to Make This Bank Your Depository

If you have an idle hundred—or fifty or any other amount that you desire to lay aside for safe keeping, bring it to this bank for deposit.

We issue Certificates of Deposit payable on demand, also Time Certificates bearing 3 per cent interest

Coshocton Nat'l Bank

Main and 4th Streets.

M. Q. Baker, President
T. L. Montgomery, Cashier
M. B. Smith, Asst. Cashier

WOMEN WORK RUSE ON ENGLISH SOLONS

Chain Themselves to Gallery and Scream For Ballot.

London, Oct. 29.—The government has been driven by the frequent suffragette disturbances to the unusual course of closing the strangers' and ladies' galleries in the house of commons. While the house was discussing the licensing bill, a sensation was caused by the display of a placard and sudden shrill cries from the ladies' gallery demanding votes for women, while simultaneously a bundle of handbills fluttered down from the strangers' gallery and a man shouted protests against injustice to women."

Attendants hurried to the galleries and the male offender was unceremoniously ejected, but from the ladies' gallery sounds were heard of a desperate struggle. Two suffragettes had firmly chained themselves to the grille and resisted for a time all efforts at removal, crying continuously in shrill tones their demands for votes. The scene was watched with amazement from the floor of the house, but finally the suffragettes were dragged from their posts and removed, but only after portions of the grille were removed with them. About the same time a large body of suffragettes made a demonstration outside the parliament building, and 15 of them were arrested.

The removal of the two militant suffragettes presented a comical scene to those in the corridors. Both of the offenders were laughing heartily when they were escorted by a posse of policemen, one of the officers carrying that portion of the grille to which the women were chained. They were conducted to a committee room and workmen were summoned to file off the iron from the chains, which were securely padlocked around the women's waists. It was found that the chains had been carefully padded to prevent noise and betrayal when the suffragettes entered the ladies' gallery.

Trust Indorses Managers.

Corinth, N. Y., Oct. 29. — Resolutions commending the company's managers for the action they have taken during the employes' strike and instructing them to continue the present policy, were adopted unanimously at the annual meeting of the stockholders of the International Paper company.

Two Steamers Ashore.

Kingston, Ont., Oct. 29.—The steam barge Fred Mercer, loaded with coal, from Oswego, went ashore near Cape Vincent in a fog. She belongs to the Hall company of Ogdensburg. The steamer City of New York, light, is ashore near Halliday's point, eight miles down the river, on her way to Kingston.

THE ESQUIMO

eats blubber. The lumbermen eat pork. The Norwegian fishermen live on cod liver oil. These people are constantly exposed to cold and physical strain. Experience has taught them that fatty foods give warmth and nourishment.

For those who have cold and thin bodies, or are threatened with consumption or any wasting disease, there is no fat in so digestible and palatable a form as

Scott's Emulsion

Physicians prescribe it.

Send this advertisement, together with name of paper in which it appears, your address and four cents to cover postage, and we will send you a "Complete Handy Atlas of the World" :: ::
SCOTT & BOWNE, 409 Pearl Street, New York

DAVE HILL SALVES THE BRYAN BUNCH

SAYS HE IS NOT IN POLITICS

But Believes Party's Candidate Is Right on Every Contested Question in the Campaign and If Elected Will Represent the Whole People. Bryan Receives Ovation at Albany and Predicts Own Election by Co-operation of All Sections.

Albany, N. Y., Oct. 29. — Former United States Senator David B. Hill contributed the feature of William J. Bryan's tour up state by appearing on the platform after an absence of several years from the political arena. When, in his capacity of chairman of the meeting, Mr. Hill stepped forward to introduce Democracy's leader, the great crowd which packed the hall where the meeting was held rose and wildly cheered.

"Although not connected with politics," said Mr. Hill, "I reiterate that I am heartily in favor of the election of the Democratic national and state tickets. I am not so partisan, however, that I would support the party whether right or wrong, but permit me to say that I support the national ticket in this campaign because in my judgment our presidential candidate, who honors us with his presence, is absolutely right upon every contested question in this campaign. I am for him because I sincerely believe the best interests of the country will be subserved by his election. It is time for a change in the administration of the government, a change of measures and of men. Our candidate owes the nomination not to any one man or any set of men, but only the people themselves. If elected, he will be the president himself and not a dummy for any man. He will not be led around with a string like a great big caged bear."

The Democratic candidate received an ovation as he rose to speak. He was cheered to the echo and the large audience reluctantly obeyed his gesture to them to become quiet. He expressed his appreciation of the cordial welcome he had received "in the capital of our nation's greatest state," and replied to Mr. Hill by saying:

Appreciates the Honor.

"I appreciate the more than generous words employed by Senator Hill in presenting me to you. One of the pleasures of this campaign is the element that manifests itself in the Democratic party. As the candidate for president I have behind me a united Democracy, and in front of me a scared Republican party." He declared that the Democratic party was full of fight while the Republican party was full of fright. "I believe," he continued, "that we are going to win a great victory, and, my friends, I am glad that Senator Hill, the hero of so many battlefields, is fighting by my side, prepared to share with me the joys of a Democratic triumph. This victory would be incomplete if it were a sectional victory. But I believe that this victory is going to be won by the co-operation of the east and the west, the north and the south, and that it will cement the Democratic party as a fighting force."

In the course of the day Mr. Bryan made speeches at Hastings-on-the-Hudson, Tarrytown, Ossining, Peekskill, Cold Springs, Fishkill, Poughkeepsie, Rhinecliff, Hudson, Rensselaer, Schenectady and Troy. Everywhere along the line of travel immense crowds turned out in the rain to hear him. He frequently left the train to make speeches. His reception at Schenectady was notable. Two of his three speeches were made in the open to employes of the locomotive works and the General Electric company, who, notwithstanding the drenching they got, stayed throughout his speech, often interrupting it with cheers of approval. He told them the tide was fast turning with the Democratic party and that reports from all over the country indicated a big Democratic victory.

Sale Proves a Success.

Lexington, Ky., Oct. 29.—The second day of the McGrathiana stud dispersal sale proved even more satisfactory than the first. One hundred and forty-two brood mares and weanlings brought a total of $27,720 an average of $195. Nearly one-half of the list remains to be sold, and already the total received, $48,120, has exceeded the amount originally expected by Colonel Milton Young, the owner.

Jubilee Service Ends Convention.

Denver, Colo., Oct. 29.—The thirty-fifth annual convention of the National Woman's Christian Temperance union came to an end with a general jubilee, in which all the states represented took part by reporting the great gains in membership made during the year. It was announced that a gain of 20,000 in membership had been made

Danish Minister Arrives.

New York, Oct. 29.—Count Von Moltke, the new Danish minister to the United States, arrived here on the steamer Kronprinz Wilhelm.

Mr. Taft has led 7,000,000 Filipinos, with tact, patience and humanity, on the path toward light and civilization. He has proved his worthiness to be placed at the administrative head of 80,000,000 people of his own civilization.

WALTER WINTER
Coshocton county voters will do well to elect him auditor.

CASTRO GIVES DOUBLE CROSS TO HOLLAND

Suggests That Netherlands Send Special Representative, With Power to Act, to Venezuela to Settle Existing Differences — Presence of Dutch Warships Makes Him Suspicious and He Orders Ammunition For Coast Defense Guns Sent to Forts.

Caracas, Oct. 29—President Castro on Oct. 12, it being the day of his patron saint, Cipriano, while on his sickbed, answered the second note from the Netherlands government, which fixes Nov. 1 as the date for the revocation of the trans-shipment decree of May 14, and on Oct. 13 the document was placed in the hands of Baron Von Seckendorff, the German minister, who is in charge of Holland's interests.

Dr. Paul, minister for foreign affairs, closes his answer to Holland by saying that, as an interruption of diplomatic relations exists between the Netherlands government and Venezuela, and as the Venezuelan government desires to arrive at an amicable arrangement, he asks the government of Holland to send to Caracas a confidential agent with powers and instructions to settle all the difficulties now existing.

The point of view of Venezuela, as expressed in this answer, is that, notwithstanding that the government of the Netherlands in last note admits the good grounds for the grievances presented by the Venezuelan government, it has not given the requested satisfaction which is necessary for the forgiveness of the offenses. The Dutch government, in its note, limited itself merely to an offer to pay the material value of the consular shield destroyed by the Curacao mob.

Venezuela Expresses Surprise.

Venezuela's answer expresses surprise at, and calls inexplicable, the fact that the government of Holland, after having admitted in its note the perfect right of Venezuela to issue the trans-shipment decree, at the same time asks for its revocation and simultaneously makes the threat that it will no longer consider to be in force the protocol of 1894 unless said decree is revoked by Nov. 1.

The protocol signed at The Hague on Aug. 20, 1904, by the special commissioner of Venezuela, General Garcia, and the Dutch government, was for the purpose of re-establishing the relations of friendship between the two nations, which had been severed for 19 years. By it Venezuela agreed to drop all claims against Holland and Holland agreed to prevent conspiracy and filibustering expeditions.

Holland makes no further threat in her note, but the fact that two Dutch warships left Holland at the same time as the note and are now lying in the harbor of Curacao has been interpreted here by the government and by the people to be a direct though mute threat that force will be used on Nov. 1 to compel the revocation of the decree of May 14.

President Castro has answered this threat by making all necessary naval and military preparations to meet any reasonable contingency, and shells for the large coast defense guns on the La Guaira mountains were carried up to the guns last week. Now everything is in readiness in case Holland prefers to send the warships instead of the confidential agent asked for by Venezuela.

Ordered to Shoot.

Camp Nemo, Tenn., Oct. 29.—Major J. B. Horton has been directed to go to the vicinity of Obion and sweep through the lowland there where night riders have been reported to be active. Colonel Tatem wired Major Horton to cover that section thoroughly and to shoot any man discovered masked without calling him to a halt.

Fort Keogh Abandoned.

St. Paul, Oct. 29.—Orders for the final abandonment by the military authorities of Fort Keogh, Montana, were issued by General Edgerly, commander of the department of Dakota.

CASTORIA
For Infants and Children.
The Kind You Have Always Bought
Bears the Signature of Chas. H. Fletcher

CLOTHES OF CLASS AND DISTINCTION. .

If you're looking for the best in Men's or Young Men's Clothing—best in style and quality, as well as in price—you can't go wrong by making your selection from our new Fall stock. There are hundreds of models and patterns representative of the very latest style innovations, and every garment is of finest fabric, hand-tailored throughout.

SUITS AND OVERCOATS

$8, $10, $12, $15, $18, $20

For the latest novelties in ties, shirts, hosiery, handkerchiefs and good underwear, this is the place.

A. E. BOND

Clothing, Hats and Furnishings.
FORBES BLOCK.

For Sale Cheap

Some very desirable building lots on East Walnut street and Cambridge Road. These lots must be sold WITHIN TEN DAYS and the prices are such that you can't afford to miss this opportunity IF YOU WANT A GOOD INVESTMENT OR A PLACE TO BUILD you can't beat the proposition we can make you. See

Smith & Baker

Real Estate and Insurance Brokers Coshocton Natl. Bank Bldg.

Pomerene Talks In Cleveland

W. R. Pomerene addressed a big Democratic meeting in Cleveland last night and the Cleveland papers speak in most complimentary terms of the speech. Mr. Pomerene is to be busy all over the state this week stumping for the Democratic ticket.

Go to the blood, if you are to drive out Rheumatism. A Wisconsin physician, Dr. Shoop does this with his Rheumatic Remedy—and with seeming success. Rub-ons, says the doctor, never did cure Rheumatism. It is more than skin deep—it is constitutional, always. Because of this principle, Dr. Shoop's Rheumatic Remedy is perhaps the most popular in existence. It goes by word of mouth from one to another, everywhere. Grateful patients gladly spread results. It is an act of humanity, to tell the sick of a way to health. Tell some sick one. Sold by C. E. Anderson, druggist, Coshocton and by C. M. Ferguson, Roscoe.

CARD OF THANKS

We wish to thank our friends and neighbors for the help and sympathy extended to us during the sickness and death of our beloved daughters, Gertrude and Bessie. Mr. and Mrs. James Evans

CONESVILLE

CONESVILLE, Oct. 29—Mrs. M. B. Blake and Mrs. R. S. Phillips are shopping in Coshocton.

Misses Gayle Ford and Alcinda Jones are the guests of friends in Coshocton.

The Ladies Aid met Wednesday afternoon with Mrs. Mary Kuntz

To Cure a Cold in One Day

Take LAXATIVE BROMO Quinine Tablets. Druggists refund money if it fails to cure. E. W. GROVE'S signature is on each box. 25c.

The turnouts are new and nice at the Wolfe Livery and Transfer Co. tf

Mansfield Wet Or Dry

Richland county and Mansfield will vote on the Rose bill Nov. 20. It is predicted that it is certain to go dry

DON'T WAIT

Take Advantage of Coshocton Citizen's Experience Before It's Too Late.

When the back begins to ache,
Don't wait until backache becomes chronic;
Till serious kidney troubles develop;
Till urinary troubles destroy night's rest.
Profit by a Coshocton citizen's experience.

Mrs. S. W. Scroupe, 306 North Second street, Coshocton, Ohio, says: "I suffered from kidney trouble before I knew what ailed me. I had considerable backache for a long time but did not pay much attention to it, thinking it was due to over-exertion, but when the pains increased in severity and the kidney secretions became suppressed, I was alarmed and consulted a doctor. He told me I was suffering from kidney disease but did not help me. After trying numerous remedies, Doan's Kidney Pills were brought to my notice and I bought a box at Siegrist & William's drug store. They went right to the root of the trouble and before I had used three boxes of the remedy I was so greatly helped that I ceased taking them. Doan's Kidney Pills have my endorsement."

For sale by all dealers. Price 50 cents. Foster-Milburn Co., Buffalo, New York, sole agents for the United States.

Remember the name—Doan's—and take no other.

POWER

When You Want It

Is the modern idea of running machinery.

With an electric motor for each machine the power runs just when each particular machine does—when you stop that machine your expense for running it stops.

INDIVIDUAL ELECTRIC MOTORS

Cost much less to install than a power plant of your own, and they can be operated to better advantage. There is no waste power.

A MOTOR is always ready—day-time—night-time—overtime—all the time. There is no delay—no waiting for the engineer—no overtime to pay.

If you are interested, call on

Coshocton Light & Heating Co.

Reinald Werrenrath
BARYTONE

Auspices Women's Music Club.

Grace M. E. Church
Thursday, Oct. 29.
8:15 p. m.

Admission 35 Cents.

Every Woman
is interested and should know about the wonderful
MARVEL Whirling Spray
The new Vaginal Syringe. Best—Most convenient. It cleanses instantly.
Ask your druggist for it. If he cannot supply the MARVEL, accept no other, but send stamp for illustrated book—sealed. It gives full particulars and directions invaluable to ladies. MARVEL CO. 44 East 23d Street, NEW YORK.

CHICHESTER'S PILLS
THE DIAMOND BRAND.
Ladies! Ask your Druggist for Chi-ches-ter's Diamond Brand Pills in Red and Gold metallic boxes, sealed with Blue Ribbon. Take no other. Buy of your Druggist. Ask for CHI-CHES-TER'S DIAMOND BRAND PILLS, for 25 years known as Best, Safest, Always Reliable
SOLD BY DRUGGISTS EVERYWHERE

J. E. FOSTER
VETERINARIAN
Standard Veterinary Remedies for sale BOTH PHONES

Shoe Talk

There probably never was a time when people were so anxious to know the reason for everything. The reason our shoes give so much satisfaction is the style, quality and high class workmanship into them.

Men's shoes at	Women's shoes at
$2.00	$1.50
2.50	2.00
3.00	2.50
3 50	3.00
4.00	3.50
5.00	4.00

BRENDEL'S
Fourth and Main Sts.
FITTERS OF FEET

NewspaperARCHIVE® NewspaperARCHIVE®

LEE MOORE

EDWARD NORMAN

ALEX P STEWART

Vote for These Men for Commissioners

Clark Man Buys a Store

CLARK, Oct. 29—W. D. Doty of Perrysvile is visiting friends here.

Mr. and Mrs. Wm. Duncan and daughter Ada and son Fred of Killbuck visited at the Duncan home Sunday

Mrs. R. C. Dougan is visiting her daughter Mrs. John H. Duncan at Killbuck

Mrs. Ammons of Michigan is visiting friends here.

Miss Zelpha Lowe is learning dress making with Mrs. J. S. Duncan

Miss Cora Bechtol and Miss Erma Osborn visited with Miss Claudia Williamson of Blissfield Saturday and Sunday

Miss Ella Duncan has returned to her home here after a week's visit with her sister, Mrs. George Shodorf at Wooster

Ed Arnold who has been farming for G. W. Farwell, the past year, has moved to Beck's Mills having purchased the store at that place

Miss Claudia Williamson is learning dress making with Mrs. L. D Osborn

Mrs. Fred Shauwecker and daughter Mildred of Coshocton spent a few days with her sister Mrs. John Conkle last week.

The Queen Esther Circle gave a a kitchen shower for Mrs. Otto Lowe formerly Miss Bessie Kaser at her home Tuesday evening, Oct. 27

Samuel Frizzell contemplates moving to our village in the near future.

Polich Private Schools Closed.

Warsaw, Oct. 29.—All the private Polish schools have been closed by the governors, in retaliation for the almost daily attacks made upon Russian universitystudents in the streets for several weeks past. The Poles have appealed to the duma.

Piles 20 Years

Bed-Ridden From Piles, Massachusetts Man is Cured by Wonderful Pyramid Pile Cure

If You Are a Sufferer Send For a Free Trial Package Today

"I had piles for 20 years. I was so bad for months at a time as to be unable to walk. Having a friend who lost his life by an operation, I desisted from ever having that experiment tried on me.

"I tried the sample of Pyramid Pile Cure you sent me, and then brought a 50 cent box. The results were immediate and surprising to me, I assure you.

Its speedy action also makes it extremely favorable for impatient people. I am yours sincerely, George H. Bartlett, Mattawan, Mass."

The moment you begin to use Pyramid Pile Cure, your piles begin to leave you, and itching and pain begin to disappear. It heals all sores ulcers and irritated parts. It is put up in the form of suppositories and is easy to use.

A trial treatment will be sent you at once by mail in plain, sealed wrapper, without a cent of expense to you, if you send your name and address to Pyramid Drug Co., 153 Pyramid Building, Marshall, Mich.

After you receive the sample, you can get a regular size package of Pyramid Pile Cure at your druggist's for 50 cents, or if he hasn't it, send us the money and we will send it to you.

Stoves! Stoves! !

Gas and coal cook and heating stoves that are right in

Price and Quality

Not experiments but tested and reliable makes.

Coshocton Hdwe. Co.

Allen Wier Buys Farm at Fresno

FRESNO, Oct. 29—George Klein and family of Coshocton spent Sunday with their mother Mrs. Phoebe Deeds.

Abraham Geiger will return Saturday to his home near New Bedford after spending the summer here in the employment of Mr. Schlegel

There will be communion services at the Amity church Sabbath Nov. 8th.

Mr. Dresher of Baltic visited with his daughter Mrs. L. C. Henderson

Mr. and Mrs. Will Rinehart and Mr. and Mrs. Walter Rinehart of Baltic spent Sabbath with C. C. Schmaltz and family

On election day and evening of Nov. 3 the Royal Neighbors will serve lunch and oysters to which everyone is invited.

John Leavengood sold his property here to Mrs. John Gardner

Sam Wyler and family have moved into their beautiful new home and in honor of the occasion entertained the following guests Saturday evening, Mr. and Mrs. Schlegel, Mr. and Mrs Allen Weir, Mr. and Mrs. Elmore Davis, W. M. Boyd and family, Mike Leavengood and family and Abraham Geiger

Mrs. Thos Hamilton with her guest Mrs. Rhoda Emerson of Newcomerstown spent last Friday with Mr. and Mrs. Allen Weir

Levi Brown and family of Canton were here attending a reunion of the Brown family which was held in honor of Levi Brown of Chicago as well as the golden wedding anniversary of Mr. and Mrs. Jonas Brown

Miss Lizzie Weir is in Cleveland visiting with Jacob Stiner and family.

Dr. W. A. Daugherty was down from Massillon for a few days visit.

Robert Boyd of Keene spent several days with the Balch, Boyd and Elliott families.

Mr and Mrs. Allen Weir are in New Philadelphia for a weke's visit

Mr. and Mrs. W. M. Boyd visited with Adam Klein's near Keene

Mr. and Mrs. Hugh Leavengood of Coshocton spent Sabbath with Mr. and Mrs. Mike Leavengood

Miss Nettie Powell of R. F. D. 1 with her guest Mrs. Moersch of Pittsburg were callers Monday with Mrs. Elmore Davis

Mrs. Milo King of Coshocton is spending a week's visit with William Weir.

W. B. Elliott suffered a partial stroke of paralysis last Friday and is still seriously ill.

William Boyd removed his little son Donald from the Amity cemetery to the family lot in Fairview.

Mrs. F. W. Reugseggar and sons were down from Baltic for a visit with Mrs. A. J. Moore

Mr. Mapes and family moved from the Lahm property to the Regula farm near Baltic

Allen Weir has purchased what was known as the Leighninger farm of Zed Evans at $80 per acre

Mrs. Lizzie Kutcher of Strasburg is spending a few weeks with her sister Mrs. J. R. Boyd who has been confined to her room by illness for the past three weeks.

Mrs. J. H. Dickie of Mt. Vernon was called here by illness of her father W. B. Elliott.

Lewisville News Notes

CANAL LEWISVILLE, Oct. 29—Literary will be held Friday evening Oct. 30 at Philo hall Everybody invited. A splendid program is arranged for the occasion.

Mr. and Mrs. Jay Tompkins and family of Coshocton spent Sunday with relatives in this place

Misses Edna and Verne and Madge Mohler spent a few days with Howard Shrigley and family of Canton.

Mrs. Eva Tompkins of Coshocton spent Sabbath with her parents Mr. and Mrs. Charley Hartsock

The Misses Mary Berlin and Mabel Foster and Messrs. Tom Wiggins and John Berlin of Coshocton spent Sunday with George Wiggins and family

Miss Lauria Larr spent a few days at her home in Conesvile

Mr. and Mrs. Charles Wilhelm and daughter Minnie of Coshocton spent Sunday with his mother Mrs. John Wilheim

Mr. and Mrs. John Taylor and family of Coshocton called on friends Sunday

Daniel Whitmer is on the sick list

To quickly check a cold, druggists are dispesning everywhere, a clever Candy Cold Cure Tablet called Preventics. Preventics are also fine for feverish children. Take Preventics at the sneeze stage, to wear off all colds. Box of 48—25c. C. E. Anderson, druggist, Coshocton; C. M. Ferguson, druggist, Roscoe.

Mohawk Welcomes Rain

MOHAWK VILLAGE, Oct. 29—Mrs. Elma Emerson Norris of Coshocton visited her cousins Mr. and Mrs. W. L. Freese and son Fay on Nellie R F D 1 from Thursday till Saturday after having visited Miss Grace Pigman on same route several days returned home Saturday

Mrs. Zelpha Berry Given and little daughter of Columbus visited relatives here last week

J. L. Moore, worthy candidate for commissioner is making a very successful canvas and has many friends

The recent rains have made wheat fields look very green and pretty and pastures have lost in a great measure their dry brown appearance. Feeding stock has been going on far several weks.

West Lafayette News Items

WEST LAFAYETTE, Oct 29—Miss Elizabeth Wilson a teacher in the Coshocton schools visited her sister Mrs. Dole over Sunday

Miss Mary Fisher and friends spent Sunday with friends in town.

Earnest Adams returned home Saturday after a two weeks trip in the western and southern states.

Will Leighninger was home a few days last week from the O. S. U.

Beulah Farra of Uhrichsville spent Sunday with her parents here.

Mr. and Mrs. Irvin Wolf are housekeeping in the Leighninger house on East Main street

Mrs Frank Legget who has been quite ill for two weeks is improving

A walking party composed of Mr. J. Jones and wife, Frank Ebel and wife and daughter Thelma and Mrs. Scott walked from Coshocton Sunday to town took dinner at the Empire hotel and returned home on No. 3.

The Woman's Home Missionary tour will be held Thursday evening in which Indian, Puritan, Cuban, Negro and the "Little People of the Snow" will all be vis ted.

The wage earner on a railroad is as vitally interested in its prosperity as is the stockholder.

DOCTORS MISTAKES

Are said often to be buried six feet under ground. But many times women call on their family physicians, suffering, as they imagine, one from dyspepsia, another from heart disease, another from liver or kidney disease, another from nervous prostration, another with pain here and there, and in this way they present alike to themselves and their easy-going or overbusy doctor, separate diseases, for which he, assuming them to be such, prescribes his pills and potions. In reality, they are all only *symptoms* caused by some uterine disease. The physician, ignorant of the *cause* of suffering, keeps up his treatment until large bills are made. The suffering patient gets no better by reason of the wrong treatment, but probably worse. A proper medicine like Dr. Pierce's Favorite Prescription, *directed to the cause* would have entirely removed the disease, thereby dispelling all those distressing symptoms, and instituting comfort instead of prolonged misery. It has been well said, that "a disease known is half cured."

Dr. Pierce's Favorite Prescription is a scientific medicine, carefully devised by an experienced and skillful physician, and adapted to woman's delicate system. It is made of native American medicinal roots and is perfectly harmless in its effects *in any condition of the female system.*

As a powerful invigorating tonic "Favorite Prescription" imparts strength to the whole system and to the organs distinctly feminine in particular. For overworked, "worn-out," run-down," debilitated teachers, milliners, dressmakers, seamstresses, "shop-girls," house-keepers, nursing mothers, and feeble women generally, Dr. Pierce's Favorite Prescription is the greatest earthly boon, being unequaled as an appetizing cordial and restorative tonic.

As a soothing and strengthening nervine "Favorite Prescription" is unequaled and is invaluable in allaying and subduing nervous excitability, irritability, nervous exhaustion, nervous prostration, neuralgia, hysteria, spasms, St. Vitus's dance, and other distressing, nervous symptoms commonly attendant upon functional and organic disease of the uterus. It induces refreshing sleep and relieves mental anxiety and despondency.

Dr. Pierce's Pleasant Pellets invigorate the stomach, liver and bowels. One to three a dose. Easy to take as candy.

SAVE MONEY

Tobacco Habit
Liquor Habit
Morphine Habit
EASILY CURED

POSITIVELY NO MORPHINE IN OUR TABLETS—Hill's Chloride of Gold Tablets will cure any case of Morphine, Liquor or Tobacco habit in from 10 to 30 days. No effort required of the patient, who is allowed the use of the stimulants until he voluntarily quits their use. Can be given in Tea or Coffee without the knowledge of the patient. Testimonials SENT FREE TRY IT. Price $1 per package. Sold and recommended in Coshocton by

C. E. ANDERSON
DRUGGIST. 414 Main Street.

Chili Rabbit Crop Large

CHILI, Oct. 29—Many farmers have chased the rabbit from their corn field.

Loyd Everhart is hulling clover near our hamlet. Report is it pays to thrash this year.

Frank Ashman candidate for probate judge and Prof. A. C. McDonald candidate for sheriff canvassed our township recently.

Fred Hothem began to bale hay after a long rest. He is baling for Ed Boyd near Fresno, from his recently purchased farm. He intends to rebuild part of his barn wall

Mr. Edward Boyd and family visited Valentine Hupric last Sunday

Mr W. H. Lorenz and family attended the Brown reunion near Fresno last Saturday. A large attendance were present.

The pie social at Mound was a success financially and sociably. 12 pies netting $8.50.

O. T. R. C. was organized several weeks ago with seven members. Meetings are weekly.

Last Friday night we were pleasantly surprised to find it raining. It was exceptionally welcomed and our hope and desire is soon to have our source of Adam's ale again running to it usual capacity.

Our upper bridge was replanked by M. W. Tood and Guy Miser

Next Sunday is communion at M. E. church. In the evening Mr. Guenther of Chicago a cornet soloist will give some solos on the cornet. Everybody welcome.

Last week was quite lively more so than presidential election seems to be.

The band social a few weeks ago was a success. Everybody enjoyed themselves. The band gives its thanks to those who helped.

Against real achievements (of enforcing the law against rebates) mere promises are empty indeed.—Roosevelt to Bryan.

EVEN IF YOU HAD A NECK AS LONG AS THIS FELLOW AND HAD SORE THROAT ALL THE WAY DOWN

Tonsiline WOULD QUICKLY CURE IT.

A quick, safe, soothing, healing, antiseptic cure for Sore Throat, briefly describes TONSILINE. A small bottle of Tonsiline lasts longer than most any case of Sore Throat. TONSILINE cures Sore Mouth and Hoarseness and prevents Quinsy and Diphtheria. 25 and 50 cents at all druggists. THE TONSILINE CO., Canton, Ohio.

STANDARD INSURANCE in the STANDARD COMPANY

The Equitable Life Assurance Society, of the U. S.

Issues only the New York State Standard Policy embodying the best features of all other policies in one.

Write for full information. Address

Equitable Life Insurance Co., 120 Broadway, New York

Lamberson and Herbig FOR

RELIABLE INSURANCE

Plate Glass, Accident, Liability, Life and Fire.

Over Smith's Drug Store

Chas. W. Loos

REAL ESTATE AND INSURANCE

New Rodgers Building
Corner Sixth and Main Sts.
Bell phone, Office No. 573
Residence both phones, No. 60

SEE **D. D. BOYD**

For bargains in lots, houses and land.
Phone 213.
Residence—127 Park avenue

REMEMBER **McConnell & Karr** Write all kinds of **Insurance** AND SELL REAL ESTATE

Office—111 South Fourth Street
Both Phones.

Turn the Wick

as high as you can—there's no danger—as low as you please—there's no smell. That's because the smokeless device prevents smoke or smell—that means a steady flow of glowing heat for every ounce of fuel burned in a

PERFECTION Oil Heater

(Equipped with Smokeless Device)

You can carry it about and care for it just as easily as a lamp. Brass oil font holds 4 quarts burning 9 hours. Handsomely finished in japan and nickel. Every heater warranted.

The **Rayo** Lamp adds cheeriness to the long winter evenings. Steady, brilliant light to read, sew or knit by. Made of brass, nickel plated, latest improved central draft burner. Every lamp warranted. If your dealer cannot supply Perfection Oil Heater or Rayo Lamp write our nearest agency for descriptive circular.

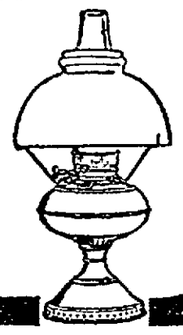

STANDARD OIL COMPANY (Incorporated)

THEY BEAR INTEREST

WE ISSUE time certificates, payable at certain fixed dates, and for any period of time not shorter than six, nor longer than twelve months. These certificates bear interest at the rate of THREE PER CENT. from the date of deposit until due. . . . . .

Small Change

For the accommodation of the public, we constantly keep on hand a full assortment of SMALL CHANGE. Do not hesitate to bring in your large bills when needing small change.

Commercial Nat'l Bank.

Equip Your Furnace For NATURAL GAS

Equipment at cost. Results guaranteed.
Gas: 20c net per thousand.

The Coshocton Gas Co.

603 Main St. Cit. Tel. No. 240.

There are two kinds of Doctors, Lawyers, Merchants, Mechanics, Laborers.

There are two kinds of Men, Women, Boys, Girls.

The "Quick" and the "Dead."
Do not continue to be a "Dead One."

Get "Quick" quickly by having the cause of your "deadness" removed by Scientific Neuro-Magnetic Adjustment. The system of Neuro-Magnetism is coming into public favor by leaps and bounds.

M. H. GOODHART

Master Mechanic of the Human Machine
233 N. 4th St., Citizens phone 434.

Ask Your Grocer About It.

PRIZE WINNER

MONARCH FLOUR

NEWSPAPERARCHIVE® NEWSPAPERARCHIVE®

THE DAILY AGE

Founded 1825

Published Every Evening Except Sunday by

THE AGE PUBLISHING COMPANY

Selby Building. Coshocton, Ohio.

Member of Ohio Select List of Daily Newspapers

Subscription Rates:

By mail, 100 days $1 $3 the year; payable in advance. Paper discontinued when time expires without exception.

By carrier, 10 cents the week delivered to any part of the city or Roscoe.

Subscribers will greatly facilitate the delivery of The Age by immediately reporting any irregularity to the circulation department.

Representatives.

Robert Tomes, 116 Nassau St., N. Y. L. S. Wallis and Son, 1249 First National Bank Building, Chicago, Ill.

1

Entered at the Postoffice at Coshocton, Ohio, as second-class mail matter.

Both Telephones No. 182

CHAOS FOR THE BANKS

As if to verify all that has been said by former Secretary of the Treasury Leslie M. Shaw and others about the capacity for incalculable evil of the Bryan-Haskell bank deposit guaranty scheme Bryan said at Cedar Rapids, Ia.:

"The Democratic party promises legislation which will insure depositors. The man who puts his money in a bank must know that he CAN WITHDRAW IT AT ANY TIME, and this security would be given by the banks because the banks make their money out of the depositors."

Former Secretary of the Treasury Shaw has pointed out that it would have taken $500,000,000 to meet the run on New York banks last fall, and that the secretary did not exaggerate or misrepresent the meaning of the Bryan guaranty scheme is shown by Bryan's statement that he proposes legislation that would allow the depositor to withdraw his money AT ANY TIME. The banks for savings in New York and other states provide against excessive withdrawals during a panic by requiring thirty days' notice, the enforcement of the rule being optional, of course, with the banks. If the Bryan scheme should be extended to the savings banks this rule would be abrogated. As the deposits in savings banks are largely if not chiefly invested in mortgages running for terms of years, it is easy to imagine the mixup that would attend the application of the Bryan immediate payment guaranty plan to those institutions.

The Bryan-Haskell guaranty panacea for bank failures is simply impracticable. It would be impossible to keep on hand a guaranty fund sufficient for an emergency like that of a year ago. The payment of depositors, instead of being hastened, would be retarded, for banks which would under other circumstances go to the aid of an institution in trouble would keep their cash and leave the troubled bank and its depositors to be taken care of by the "guarantee." If the deposits were large, reaching into the hundreds of thousands or millions, the "guaranty" fund could not stand the strain, and further demands on the banks to make good could not fail to result in confusion and chaos.

With Judge Craine on the circuit bench the litigants of this county may rest assured of thorough investigation and god law when ever they have occasion to appear before that tribunal.

W. F. Kean of Wayne will bring to the common pleas bench the dignity and the legal learning so necessary to sit in the court of first appeal of the people. Mr. Farmer, be sure you make your X before the name of W. F. Kean for common pleas judge

Dr. Henderson's hosts of friends over the county, made in a long and honorable career as a physician, are going to grasp this opportunity irrespective of party to vote for him for coroner.

Dick Darnes has the people of the city and county at his back in his contest for county clerk. He is the right man for the place.

The laboring men of Coshocton factories and Coshocton mines are going to vote for Frank Ashman for probate judge, because they have known him all their lives, and he has worked side by side with them. The farmers are going to vote for him because they know him to be a bright young man of unblemished character a good lawyer and a sterling citizen.

Bear this in mind—if you will not vote a straight ticket in the polls next Tuesday, be sure and make an X in front of the name of every man you intend voting for, for county commissioner and infirmary director.

John F. Harrison in congress would take just as active a part as he has in Wayne county where he had the nerve to tackle the bridge trust and the world knows what happened to the bridge trust in Ohio after Farmer John Harrison had the nerve to take the lead. Why not put an active man like him down at Washington?

Edward Norman is one of the county's best known farmers and business men and the county will do well to place him on the board of county commissioners. He has had wide experience in road work and knows what to do to get best results out of every dollar expended. Vote for him.

All Humors

Are impure matters which the skin, liver, kidneys and other organs cannot take care of without help.

Pimples, boils, eczema and other eruptions, loss of appetite, that tired feeling, bilious turns, fits of indigestion, dull headaches and many other troubles are due to them. They are removed by

Hood's Sarsaparilla

In usual liquid form or in chocolated tablets known as **Sarsatabs.** 100 doses $1.

VOTE UNDER THE EAGLE

The minds of the voters of Coshocton county are practically made up how they will vote next Tuesday when an entirely new set of officers are to be selected for this county, beside officers for the state and nation. The men who are running for county office are known to almost every voter. The Age has been particular to call honest attention to the candidates put forward by the Republican party, and has shown the fitness of each man for the office to which he aspires. They are all men who stand on their records, and voters should not be moved by any eleventh hour roorbacks that in their desperate effort to get into office, any of the Democratic candidates or their committees may spring. If there are any good or valid reasons why any Republican candidate should not hold office, the Democracy would have given utterance to it long ago. The fact is that the Republican candidates are men of superior ability and character. They stand well with their fellowman and they will make county officials that will be a pride to the commonwealth. A quick and satisfactory way to vote the immense ballot this year is to place your X under the Eagle—then there is no chance of making a mistake and having your vote thrown out because of some innocent error.

Houston B. Hay in the treasurer's office will give the best record of any man who has occupied the chair for many years. Careful, absolutely honest, attentive and courteous, the voters of the county can ill afford to lose this opportunity of putting him in the treasurer's office. Mr. Hay was born on a farm and for nearly ten years followed the plow. He knows what hard work is.

Since hearing Judge Harmon last night the voters of Coshocton are more than ever determined to vote for Gov. Harris.

Alex C. McDonald stands on his own clean record as a man and citizen and the people of the county recognize in him the man they want for sheriff. A man of staunch integrity, firm in the right, kind yet fearless, he is just the man to take Ham Browning's place.

Alex Stewart is a business man who will bring to the office of county commissioner careful judgement and business sagacity that the post so much needs. These next few years are to be important ones in Coshocton county. Here is an excellent opportunity to place a splendid man on the board.

Lee More will look after the county's business as commissioner with the same zeal he has looked after the extensive interests of his own and for which he is agent, in this part of the county. And we predict he is going to run like one of his favorite fox hounds. Vote for him.

Homer Durand is the man for prosecuting attorney. He not only would be active and diligent but he possesses excellent judgment that would not run the county into heavy expense for spectacular effects. A good lawyer and a hustler, he is the man the people want. Remember, his name is at the very bottom of the big ballot, second column at the left hand side.

HOUSTON B. HAY

Republican candidate for treasurer and a capable man.

No more efficient or meritorious man ever ran for recorder than Evan O Evans. A young man of ability and splendid character, he will bring to the office that force that has helped him to surmount the greatest seeming obsacles. Vote for him.

W. J. Bahmer will make an excellent representative for Coshocton county, and will represent the whole people. He stands for betterment of schools and road laws, better mining laws and stands against corruption in office.

Elect Walter Winter auditor, Mr. Taxpayer, and rest assured that your interests are in the hands of a careful, conscientious and most efficient servant. Mr. Winter is the best equipped man that ever ran for the office of auditor in this county. An expert accountant, a splendid banker with years of actual experience, he is well equipped to give intelligent attention to the affairs of the county. And he will not aspire to be czar of the court house like the present incumbent. A vote for Winter is a vote for Coshocton county's best interests.

Wilbar Parks with his experience and mature judgment is the man the county needs to look after its interests with all the important work that is to be before the county surveyor in the next few years. A vote for Parks for surveyor means a vote for careful engineering.

Orville Sergeant is a man of big heart as well as well balanced mind and his business judgment will be a distinct asset to the board of infirmary directors. He comes from the east part of the county and is so situated he could give the office the attention it demands. Vote for him.

T. F. Landis, who represents the west part of the county, will make a splendid member of the board of infirmary directors. He is a steady and careful man, of good mind and big heart. He will look after the poor and needy and have a care to financial economy at the same time. Elect him.

Don't forget that there are three members of the county commissioners board to be elected this year; the Republican candidates are Messers Stewart, Norman and Moore. All good men—vote for them.

Three members of the board of infirmary directors are to be elected next Tuesday. A straight Republican ticket with a mark under the eagle means a vote for Messrs. Meek Sergeant and Landis, all fine men.

George Meek is the only present member of the board of infirmary directors who is again a candidate and "one good term deserves another" most emphatically in his case. He has made a superb record—has saved money for the taxpayers, thousands of dollars, and has made the poor and needy comfortable at minimum outlay of the county's funds. Think of it—the board managed so well that they were able to lower the tax and also to turn over $5000 to other funds. What other reason is there needed why George Meek should be again elected a member of the board?

You Would Never Think

That any pair of leather shoes would wear a man steady every day for one, two or even three years, but that's just what we have heard said many times about

"Menz-Ease" Elk Skin Work Shoes

We never guarantee a pair of "Menz-Ease" shoes will give you any certain length of service. We don't have to. When you take a "Menz-Ease" shoe in your hands and look it over from heel to toe and from bottom to top it will speak for itself. A "Menz-Ease" is made for nothing else but service and comfort. It's put together like a battleship and it's very seldom we sell a pair that doesn't bring us a recommendation something like this after a few months services—"Say, Walker & Lawrence, these 'Menz-Ease' shoes look as if they never were going to wear out."

There is only one genuine Elk Skin shoe made and that's a "Menz-Ease." You can probably find half a dozen imitations in this town but remember—an imitation is never as good as the genuine or it wouldn't be classed as an imitation.

The little yellow label and name "Menz-Ease" on sole are easy to find:—put there for your protection

Walker & Lawrence

"A Good Place To Buy Good Shoes"

THE REPUBLICAN TICKET

For President
WILLIAM HOWARD TAFT

For Vice President
JAMES S. SHERMAN

For Presidential Electors, At Large
EDWARD N. HUGGINS, of Franklin.
JOSEPH T. CAREW, of Hamilton

17th Congressional District
JEREMIAH E. REEVES, of Tuscarawas

For Governor
ANDREW L. HARRIS, of Preble.

For Lieutenant Governor,
FRANCIS W. TREADWAY, of Cuyahoga

For Secretary of State,
CARMI A. THOMPSON, of Lawrence

For Auditor of State
EDWARD M. FULLINGTON, of Union

For Treasurer of State
CHARLES C. GREEN, of Franklin.

For Attorney General,
ULYSSES GRANT DENMAN, of Lucas

For Board of Public Works,
B. W. BALDWIN, of Ashtabula
WILLIAM KIRTLEY, JR., of Defiance

For Dairy and Food Commissioner
RENICK W. DUNLAP, of Pickaway.

For State School Commissioner
JOHN W. ZELLAR, of Hancock

For Justice of the Supreme Court.
JAMES L. PRICE, of Allen.
JOHN A. SHAUCK, of Montgomery.

For Clerk of the Supreme Court.
JOHN S. M'NUTT, of Columbiana.

For Congress
J. F. HARRISON of Wayne

For State Senator
ROBERT E. HAVERMAN, Tuscarawas.

For Circuit Judge
JOHN W. CRAINE, of Stark.

For Common Pleas Judge
W. F. KEAN, of Wayne.

COUNTY TICKET

Representative—W. J. BAHMER
Probate Judge—FRANK ASHMAN
Sheriff—ALEX C. M'DONALD.
Clerk—R. C. DARNES
Auditor—WALTER WINTERS
Treasurer—HOUSTON B. HAY
Pros. Attorney—C. HOMER DURAND
Recorder—EVAN O. EVANS
Commissioners—ALEX. P. STEWART, EDWARD NORMAN and LEE MOORE.
Infirmary Directors—GEORGE W. MEEK T. F. LANDIS, O. W. SERGEANT.
Surveyor—WILBUR F. PARKS
Coroner—DR. A. M. HENDERSON

WORLD BLAMES BRYAN.

Says He Must Have Been Familiar With Haskell's Record.

[From the New York World, Sept. 27.]

The main fault to be found with Governor Haskell's resignation as treasurer of the Democratic national committee is that it came a week too late.

Haskell should have been forced out at once, and Mr. Bryan should never have challenged Mr. Roosevelt to prove the Hearst charges or any other charges against the Oklahoma governor. Mr Bryan must have known Haskell's record when he assumed personal responsibility for the man. If he did not it was because he had chosen to be "a fugitive from information." It was inevitable that the moment Mr. Roosevelt succeeded in making an issue of Haskell's record the Democratic organization would be compelled to drop him. The attempt to defend him was a sorry political blunder.

President Gompers and the Democratic Party.

President Samuel Gompers has allied himself with Bryan and the Democratic party.

Has he acted wisely?

The majority of the Democrats in the national house of representatives come from the south.

The south is an enemy of union labor and believes in child labor.

Some southern states have no laws regulating the hours of labor for women and children, and some have regulations that are not enforced.

What does Gompers expect from a party dominated by the south?

What benefit can the rank and file of labor receive by following President Gompers politically?—Wage Earner.

"BILLY BRYAN."

By REV. HY J. BOATMAN.

[No tune.]

Billy Bryan, Billy Bryan,
Still a-tryin', still a-tryin',
Vainly tryin';
Thrice before us like a chorus,
Jackass chorus most uproarious,
Tried to floor us.

Billy Bryan, Billy Bryan,
Far too high your kite's a-flyin'—
Wind's allayin'.
Cease to mouth us, cease to mouth us,
Jackass discords don't affright us,
Only rouse us.

Billy Bryan, Billy Bryan,
Vainly cryin' like one dyin'—
Calf a-dyin'.
Once you'd give us halves for wholeuns—
Silver dollars, them sixteen uns,
For our gold uns.

Billy Bryan, Billy Bryan,
Give up tryin'; quit your tryin'.
Call your "cry" in.
Once you hitched the ass and monkey,
Now you'd ride that poor old donkey—
Played out donkey.

Billy Bryan, Billy Bryan,
Forces routed, forces flyin',
Still you're tryin';
Still you're pleadin' like a lover,
Oft rejected for another,
Better brother.

Billy Bryan, Billy Bryan,
You're a good un; you're a lion
(Little chained un).
But your roarin' sounds too chaffy—
'Deed it's daffy. Give us Taft-y!
Give us Taft-y!
T-A-F-T!

—Fullerton, Cal., September, 1908. Copyright Applied For.

Campaigning In 1908.

[From the Cleveland Plain Dealer.]

The train comes whizzing down the track
And halts amid the cheers,
And on the platform at the back
The candidate appears.

And then the engine hoarsely shrieks
His words are far from plain.
And then the engine hoarsely shrieks
And drags away the train.

Rubber Stamps and Stencils at The Age office.

JUST WHAT YOU NEED.

Underwear And Blankets And All Cool Weather Requisites.

The kinds that will keep out the frost and not give a chill to your purse, yet maintaining that high standard of quality and durability to which this store gives its best thought and attention.

Blankets

Blankets that are of the highest order in make, finish and durability, yet priced as low as the ordinary or inferior kinds.

1st grade comes in grays only with fast color borders in pink and white or blue and white, medium size and the real value is 65c pair, our price 50c for 2.

2nd grade, a full 10-4 size, comes in gray and tan with fast color borders. Good weight and superior finish, our price 75c per pair.

3d grade, a large full size blanket and good weight at $1 per pair.

An all cotton blanket that has all the finish and good qualities of a wool, silk bound and large size. Has to be seen to be appreciated; selling at $2 25

Underwear

A special quality in Men's fleeced underwear. No bungling here, but finished such as is only found in dollar garments, selling at 48c each; 95c per suit.

Children's Underwear

In cotton fleece or wool, separate pieces or union.

Ladies Underwear

One lot of 25c vests and pants selling at 19c each.
" 50c " " " 39c "

Our 25c leader comes in all sizes 4 to 6. and made full size. Extra size for the stout lady of an extra quality at 35c each.

Regina underwear for ladies is the finest quality best finish and sized the fullest of any make on the market. Try them once and you always use them in preference to any other. Separate pieces 50c, union suits $1.00.

One lot cotton challies for comfort making 5c yd. Cotton batts of pure cotton 10c to 17c.

Best prints 5c. Best apron gingham 6c.

LONGWILL'S

White Lily Flour

Always Good and Good All Ways.

The Hanley Milling Co.

Coshocton, Ohio.

Gas and Coal HEATERS

The time is here when you will need a Heater.

Our line is complete and at prices to suit the buyer. Kindly give us a call.

Both Phones **E. R. REED** 232 Main St.

Sage of the Age

Bryan might as well be getting his boat ready for his third voyage up Salt river.

Harmon and Harmony sounds all right but it's a paradoxical combination.

Judge Taft is not conducting a salve spreading campaign but a campaign of facts.

Once more that truthful saying of Abraham Lincoln's that "you can't fool all of the people all of the time" is applicable to W. J. Bryan.

The cops and the tick-tackers will do some tall chasing Friday and Saturday nights.

That fellow who stole Fred Beuenmueller's corn must have been getting ready for tick-tack.

The real thorn in the side of the Democratic candidate for president is the fact that the American people stubbornly persist in preferring deeds to words.

Scissorinctums

A Reasonable Theory

An Ohio woman had her husband arrested for hugging her and kissing her on the streets. Perhaps he was in the habit of cuffing her at home.—Norwich Bulletin.

Dancing On.

This country may as well brace itself against the fact that woman suffrage is going to two-step between the two oceans from now on.—Los Angeles Times.

Different Methods, Same Result.

Carrie Nation made $250,000 with her hatchet, and James Whitcomb Riley made the same amount writing poetry. The methods were different, but the results are exactly alike.—Los Angeles Times.

Grief For Nature Fakers.

And, too, when the nature fakers call, Roosevelt will be a bouncing good editor.—Atlanta Constitution.

Be kind to your skin. Use only Satin skin cream and Satin skin powder. 25c

New livery, everything up to date. Wolfe Livery and Transfer Co. tf

NewspaperARCHIVE® NewspaperARCHIVE®

Of Interest to Women

Society — MISS JESSIE SMITH Editor — Clubs

SOCIAL CALENDAR

THURSDAY

Werrenrath Recital at the Methodist church

Bible Institute at the U. B. church

Senior Gleaners of the Christian church will meet.

Meeting of the Ladies Aid of the Lutheran church

District 5 of the M. E. church will give a Coffee Cake social at the home of Mrs. Newton Speckman.

W. H. M. S of the M. E. church will meet at the home of Mrs. R. M. Temple

Meeting of the Roscoe W. C. T. U.

Mrs. S. Roe Robinson will entertain at the home of Mrs. McDonald in Newcomerstown

Meeting of the choir of the Church of Christ.

Mrs. John Ricketts entertains at cards.

FRIDAY

Meeting of the Parent Teachers club and reception for Miss Samuel

District 4 of the Baptist church will meet with Mrs. Burrell.

Meeting of the U. B. choir

Mr. Finlay's Sunday school class gives a social

The Holloway Mission band meets with Mrs. Joseph Thiel

Mary Reed Standard Bearers will meet with Mrs. Sam Wright

Choir and orchestra practice at the Lutheran church

Miss Nellie Trovinger entertains the Epworth League

Whist club meets with Mrs. W. R. Davis

Will Entertain At Dinner.

Mrs. E. S. McDonald will entertain the following guests at dinner this evening at her home on Cambridge road: Mrs. Wm. Maxwell, Mrs. Jas. Stypes, Mrs. Ed LeRetilley, Mrs Chas. Bonnett and Miss Mary Louise Bonnett.

Busy Bees With Miss Hill

Miss Nellie Hill entertained the members of the Busy Bees with a Halloween party this evening at her home on South Third street.

Miss Kuhn Was Hostess

Miss Lulu Kuhn very charmingly entertained Wednesday evening at a very informal card party. The evening was most delightfully spent and after several games of pedro were played, a dainty lunch was served. Those present were Miss Carrie West, Miss Gladys Power, Miss Mildred Kinney, Messr. Reo. Wright, Bertie Wright, Roger Love and Paul Hoffman.

Woman's Club In Session

The Woman's club held their regular meeting Wednesday afternoon at the library and the following interesting program was given:

Mrs. H. R. McCurdy read an excellent paper on "American Composers and Musicians"; Mrs. R. C. Snyder, "Editorial Writers"; and Mrs Himebaugh, assisted by Mrs. McCurdy and Mrs. L. E. Pratt discussed the topic "Is Leisure Extinct"? in a charming and comprehensive manner.

Mrs. Robert Hanlon gave an extremely well prepared report of the State Federation convention at Tiffin, and through Mrs. Himebaugh an invitation was accepted to attend the meeting of the Parent-Teachers club which will be held Friday afternoon in the assembly room of the library. The reception which follows will be held in the club room.

The next meeting of the Woman's club will be held in two weeks.

Queen Esthers Have Halloween Social

The members of the Roscoe Queen Esther Circle will give a Halloween Social Thursday evening at the town hall.

Class of 1910 With Miss Gamble

Miss Carolyn Gamble will entertain the class of 1910 at her home on Walnut street Thursday evening.

P. D. Q Club Will Give Halloween Party

The members of the P. D. Q. club will give a Halloween party Saturday evening at the home of Miss Elsie Severns on East Chestnut street, and will entertain a number of their friends

Rebekahs Return From District Convention

Mrs. Flora Love Mrs. J. C. Rodgers and Mrs. Ella McDonald returned Thursday morning from the district sixth annual convention of district 14 of the Daughters of Rebekah

The program was carried out in full and was an exceedingly interesting one. The state officers present were Mrs. Emma Bell of Columbus, the secretary of the state assembly, Mrs. Jeannette Moore of Newark, the vice president of the assembly, Miss Nora Keagy, past president and Mrs. Curl of Cardington, the candidate for vice president of the assembly.

The following district officers were elected: President, Mrs. Phillips of Bowerston; vice president, Mrs. Kline of Uhrichsville; secretary, Mrs. Banks of Newcomerstown; treasurer, Mrs. Giles of Dennison; chaplain, Mrs. Rogers of Coshocton.

Return From Western Trip

Miss Florence Love and Emmet Love will return this week from an extended trip through Colorado. They left home last August and have been visiting in many of the cities of that state. Miss Love has been spending the last three weeks with relatives in Argenta and Sidney, Ill

Compliment for Mrs. Ella May Smith

Mrs. Ella May Smith, wife of Dan Laws Smith, of Columbus, both of whom have visited here and are well known, was given a grand ovation the other night at the Chamberlade concert at Columbus. Mrs. Smith made possible the magnificent pipe organ in Memorial hall, by her enthusiasm and work, and the great audience stood and cheered her

Wise-Bigelow Nuptials

Friends of Mr. Clifton Wise, formerly of Millersburg, and who has been a guest at the home of Dr. E. C. Carr on several occasions will be surprised to learn of his marriage to Miss Elizabeth Bigelow, of Cleveland The wedding took place Tuesday evening at the home of the bride's parents, Mr. and Mrs. W. E. Bigelow at Lake Road, Lakewood. Mr. and Mrs. Wise left for a short wedding trip to points in the east, after which they will be at home to their friends in the Aberdeen apartments.

Ladies Guild To Give Social

Trinity Guild met Wednesday evening at the home of Miss Stella Judd and was very well attended. Routine business was gone over, and a social will be given next Thursday afternoon and evening by Miss Emma Lee and Mrs. Nicholas at the home of Mrs. Nicholas at the corner of Seventh and Walnut streets.

Quiet Stitchers With Mrs. Brightman

Mrs Brightman was hostess at the Wednesday afternoon meeting of the Quiet Stitchers at her home on North Eighth street. The time was pleasantly passed over in sewing and with interesting conversation. Dainty refreshments were served. Mrs. Carmack was a guest of the club The next meeting will be in two weeks with Mrs. W. H Robinson.

The Werrenrath Concert Tonight

Reinald Werrenrath, the New York baritone, arrived on No 19 today and is the guest of Mrs. Seth M Snyder and Miss Mary Gage Mortley. All is in readiness for the concert the noted singer will give at the Grace M. E. church auditorium tonight under the auspices of the Woman's Musical club and the prospects are for a generous attendance of the music lovers of the city. An evening of rare pleasure is promised as Werrenrath is said to have a voice of wonderful range and flexibility and to sing in excellent method. The concerts given under the auspices of this club are always a treat.

To Be Guest Of Miss Palm

Miss Elizabeth Samuel of Columbus will arrive Friday morning to be the guest of Miss Macra Palm of North Fourth street. Miss Samuel will give the address at the meeting of the Parent-Teachers club Friday afternoon at the library on kintergarten aim and methods. The public is given most cordial invitation to attend the address and reception to Miss Samuel which is to follow

Guests at The Voorhees Home

Mrs. Elizabeth Voorhees has as her guests Mrs. A. M. Noland and Mrs. James Randall of Russell, Ia., and Mrs. W. J. Crawford of Springfield, Mo., Mrs. Crawford will return to Springfield some time this week.

Left To Attend House Party

Mrs. Annie Irvine, and Mrs. Proctor of Pittsburg left Thursday morning for Newcomerstown to attend the house party which Mrs. S. Roe Robinson of Minneapolis is giving today at the home of her mother, Mrs. G. A McDonald

Wedded at Parsonage

Miss Elsie Cooper and Dallas Sheldon of near Spring Mountain were married Tuesday evening at the M. E. parsonage by the Rev. Robertson There were no attendants. The young couple will make their home on a farm near Spring Mountain.

W. R. C. To Attend Funeral

The W R. C. will meet at their hall Friday at 1:30 to attend the funeral of Mrs. Hagans in a body

Choral Society Meets Friday Evening

The Coshocton Choral society will hold a meeting at the library Friday evening at 7 o'clock and all persons who are interested in singing are urgently requested to be present

Mrs Haight Entertains With Family Dinner

Mrs. T. W. Haight entertained the following guests at a family dinner Wednesday evening: Mrs Elizabeth Voorhees, Mrs. D. Haight, Mrs. W. J Crawford, of Springfield, Mo., Mrs. A. M. Noland and Mrs Jas Randall of Russell, Ia.

Bible Day At U. B. Church

Today is Bible day at the U. B. church and a splendid program is being enjoyed prepared by the pastor, Rev Swezey and Mr Dowling

Morning, 10 a. m.

Sacred Song Service, Choir

Fifteen minutes with the Word and prayer, Rev. Swezey

The Elementary Grades:

(a) The Cradle Roll, Mrs Loretta Baker

(b) The Beginners

(c) The Primary, Miss Elizabeth Kitchen

(d) The Juniors

Round table: "Practical Present Day Problems" H. A. Dowling

Afternoon 2 p. m.

Fifteen Minutes with the Bible School Lesson

Fifteen Minutes Song Service

Address: "The Bible School Standards of Excellence" H. A. Dowling

Address: "The Organized Class Movement: In Principle, Possibility and Practice."

An Open Parliament (a) Supplementary Lessons; (b) Class Organization; (c) Grading the School; (d) The Home Department.

Evening, 7 p. m.

Fifteen Minutes by the choir

Scripture and Prayer, Rev. Swezey

Address: "Teacher Training What and How" Miss Niva Glauque

Address: "Missions in the Bible School," Miss Mary Endsley

Address: "The Four Fold Function of the Bible School," H. A. Dowling

Mr. Beach Goes West

H. D. Beach will leave on No 3 Thursday evening for an extended trip through the west.

Acorn Club In Session

Miss Ferrol Craig very delightfully entertained the members of the Acorn club Wednesday evening at her home on East Chestnut street. All of the members were present, and every one had a god time. Refreshments were served.

Double Tragedy Mystifies Police.

Greenfield, Mass., Oct. 29.—A double tragedy, surrounded by mysterious circumstances, occurred here. Benjamin E. Gaines, 39, and Miss Harriet Mable Wing, 10 years younger, were found dying from bullet wounds at Miss Wing's boarding house. Both expired without making a statement. The police expressed the opinion that Gaines shot the young woman and then killed himself, but no reason for the shooting is known.

Shot From Ambush.

Charleston, W. Va., Oct. 29.—Grafton Starbuck, a prominent miller of Gauley Bridge, was shot and instantly killed as he was leaving his home by an unknown assassin, who was in ambush near by. Mr. Starbuck was active in the recent fight against saloons in Fayette county, and it is said that his life had been threatened on this account. It is known that the murdered man has been afraid of trouble since the county has been "dry."

Clara—Why are you always complaining because I have other callers? You didn't suppose I would cease to be attractive just because we became engaged, did you? George—No, not exactly, but I did not understand that I was only a member of an underwriting syndicate.—Puck.

More proof that Lydia E. Pinkham's Vegetable Compound restores women to normal health.

Mrs. Mattie Copenhaver, of 315 So. 21st St., Parsons, Kans., writes:

"For two years I suffered from the worst forms of feminine ills, until I was almost driven frantic. Nothing but morphine would relieve me. Lydia E. Pinkham's Vegetable Compound brought me health and happiness, and made me a well woman. Every sick woman should benefit by my experience."

FACTS FOR SICK WOMEN.

For thirty years Lydia E. Pinkham's Vegetable Compound, made from roots and herbs, has been the standard remedy for female ills, and has positively cured thousands of women who have been troubled with displacements, inflammation, ulceration, fibroid tumors, irregularities, periodic pains, backache, that bearing-down feeling, flatulency, indigestion, dizziness, or nervous prostration. Why don't you try it?

Don't hesitate to write to Mrs. Pinkham if there is anything about your sickness you do not understand. She will treat your letter in confidence and advise you free. No woman ever regretted writing her, and because of her vast experience she has helped thousands. Address, Lynn, Mass.

Stylish New Nets

For Making Net Waists.

Many ladies prefer making their own net waists of course, and to those who do we wish to put particular stress on OUR line of nets.

Ecru nets lead as usual and we show a strong line of Tosca, Filet and German in this popular shade. White is being sold freely too. Ask to see our handsome line of Ecru and White Nets, 45 to 48 in. wide, at $1, $1.25, $1.50 and $2 yard.

In addition to these we show nets in Navy Blue, Brown and Wine. Plain Blue Net, 40 in. wide at 50c yard. Brown and Wine Dotted Nets. 48 in. wide at $1.50 and $1.75.

Taken collectively, Ransom's net line for making waists is supreme—the business we have been doing in this department proves it. Show your better judgement by coming here for Waist Nets.

Silk and Ecru Bands For Trimming Net Waists Are Here In Beautiful Profusion.

New Wide Ruchings

So much in demand arrived here today. The extreme wide ones are shown in white, ecru and light blue and are very swagger. Narrow, medium and wide Ruchings in white, ecru, brown, navy and light blue at 10c. 15c and 20c per Ruche.

THE LADIES HOME JOURNAL PATTERNS

The Ransom Dry Goods Company

THE LADIES HOME JOURNAL PATTERNS

Personals

Clyde Irvin has returned to Coshocton. He has been working on a surveying line near New Lexington.

Albert Tway of Zanesville was in this city today on business

Mrs. John Croy returned to her home in Newark after a short visit with her sister Mrs. Van Buskirk on South Seventh street

Mrs Wm. Schiah and Mrs. E. C. Rinnet are visiting relatives in Columbus

Misses Nell and Bessie Shook of West Lafayette are in the city

Mrs Hattie Davis and daughter Kathryn and Mrs. M C. Jones of West Lafayette are spending the day in this city

Ed Finnel is visiting relatives in Quaker City for a few days

Frank McShane of Conesville is in town on business

Prescot Gray of Adams Mills spent Wednesday with Coshocton friends

G. T. Edwards of Danville is in the city

Mrs. Alphas Ogle of Cleveland is visiting relatives in this city

Miss Poe who has been visiting at the home of Mr. and Mrs. Carl Herbig returned to her home in Ravenna, Ohio, this morning

Mrs. Long has returned to her home in Pittsburg after a week's visit with Mr. and Mrs. Clifford Beach

W. E. Weygandt, of Wooster was in town Wednesday

French Mizer who is connected with the management of the Cooley-Mizer showboat on the Ohio river, is spending a few days with his parents Mr. and Mrs. W. A Mizer on Park avenue

J. P. Forbes and Rev. Robertson went to Massillon Thursday in Mr. Forbes auto.

Mrs. Charles Stewart is visiting friends at Warsaw.

Anty Drudge Gives More Reasons.

Little Eunice—"Boo Hoo! I had a pretty pink frock and mama cooked it and the pink all came out."

Mother—"I didn't know the color would fade or I shouldn't have boiled it along with the other clothes."

Anty Drudge—"Anything will fade, my dear, if it's boiled long enough. Boiling weakens the fabric and dissolves the dye. The best way is not to boil your clothes, but to wash them with Fels-Naptha in cool or lukewarm water. Fels-Naptha sets the colors instead of fading them, besides making the clothes wear longer. It also saves you time, work, bother and money."

There are cheaper laundry soaps than Fels-Naptha but no other so economical.

Sounds odd, doesn't it?

But it's true.

Fels-Naptha is more economical because it saves time, saves work, saves the cost of fuel and makes your clothes wear twice as long.

Fels-Naptha cleans your clothes in cool or lukewarm water in summer or winter without boiling or hot water to weaken their fabric, and without hard rubbing to wear them into holes.

It takes half as long and requires much less work than the old way.

Try it next washday.

See how white, and clean, and sweet Fels-Naptha makes your clothes.

Follow carefully the directions on the red and green wrapper.

Say It

If your doctor says this is all right, then say it over and over again

Headaches.	Headaches.	Headaches.
Biliousness.	Biliousness.	Biliousness.
Constipation.	Constipation.	Constipation.
Ayer's Pills.	Ayer's Pills.	Ayer's Pills.
Sugar-coated.	Sugar-coated.	Sugar-coated.
Easy to take.	Easy to take.	Easy to take.
Don't forget.	Don't forget.	J. C. Ayer Co., Lowell, Mass.

Shoes to Suit Many Minds

Very seldom that two women want shoes alike. Our selection this fall is very broadspread.

Straight toos—wave tops, crescent tops

All leathers—Tan Russia, Dull, Patent, Vici Kid

Straight lasts, wide lasts, swing lasts.

Whatever we offer you is absolutely correct.

PRICES RANGE $3.00 to $4.00

CANTWELL'S

We Sell Only Good Rubbers.

Ready To Paper?

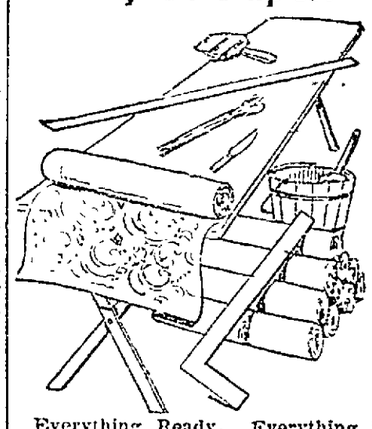

Everything Ready. Everything is ready for papering. All that is necessary is to select the paper. To do this satisfactorily you want a large variety to select from. Our line is unequaled for beauty, variety and price. You can be perfectly suited, and at the same time save money by calling on

C. E. Anderson's

Drug and Book Store

404 Main Street, Coshocton, Ohio.

We are open every night.

We have both phones

We employ three registered pharmacists.

We appreciate your trade

SNYDER'S

The Busiest Grocery In Coshocton.

We are considered the busy store simply because we have the stock—enough customers to keep everything fresh—the right price with courteous treatment—once a customer, always a customer of ours.

WE OFFER SPECIAL

Malaga, Concord and Catawaba Grapes

Sealshipt Oysters, fresh daily

Chickens—alive or dressed

New Corn Meal and Buckwheat

Butter and Eggs at all times

Try our famous 20c Coffee

Snyder Grocery Co.

Our wagons go everywhere

233 West Main Street

Phone 21

NewspaperARCHIVE® NewspaperARCHIVE®

Vote for These Men for Infirmary Directors

T. F. LANDIS

GEORGE MEEK

O. W. SERGEANT

Keene Has Many Guests

KEENE, Oct. 29—Mrs. Blanche Davis delightfully entertained Misses Etta Foster and Nettie Cooper at 6 o'clock dinner Monday evening.

Mrs. Sarah Spangler of Iowa is the guest of her sister Mrs. B. L. Shank.

Mr. and Mrs. Robert Daugherty of Newcomerstown spent Sunday with the latter's parents, Mr. and Mrs. H. P. Dinsmore.

Rev. and Mrs. Bleck were calling on Miss Nettie Cooper Monday evening.

Communion services will be held at the Presbyterian church Sunday Nov. 1 with preparatory services on Saturday afternoon.

Miss Nellie Whittemore of Granville spent Sunday with her parents.

Mrs. C. M. Cooper and Miss Jennie Stafford spent Sunday with Mrs. Hannah McClure.

Mrs. B. L. Shank entertained Mrs. Blanch Davis and son Arthur, Mrs. Sarah Spangler and Miss Mary Dawson at dinner Sunday.

Mrs. Dr. H. R. McCardy of Coshocton spent Thursday with Mrs. Davis.

Mrs. Emily Robbins of Illinois is the guest of her nephew Mr. Chas. Smith.

Mrs. Lydia Turner has gone to Coshocton for a visit.

Mr. S. T. Elliott and family spent Sunday at the home of Mr. M. A. Lawrence.

Rev. Dr. Hamilton and wife of Coshocton spent Monday afternoon with Rev. and Mrs. Bleck.

Mr. and Mrs. S. W. Snyder of Coshocton visited Tuesday with Mrs. G. L. Cooper.

Miss Lizzie Carroll entertained Mrs. Blanche Davis and son Arthur at supper Tuesday evening.

H. H. Endsley of Cuyahoga Falls is the guest of his parents Mr. and Mrs. J. Q. Endsley.

Mr. and Mrs. N. S. Endsley were in Coshocton Tuesday.

The wholesome, harmless green leaves and tender stems of a lung healing mountainous shrub, give to Dr. Shoop's Cough Remedy its curative properties. Yielding or dry bronchial coughs quickly and safely yield to this highly effective Cough medicine. Dr. Shoop assures mothers that they can with safety give it to even very young babes. No opium, no chloroform, absolutely nothing harsh or harmful. It calms the distressing cough, and heals the sensitive membranes. Accept no other. Demand Dr. Shoop's. Sold by C. E. Anderson, druggist, Coshocton, and C. M. Ferguson, druggist, Roscoe.

It is superfluous to prove that as Bryan was for free silver so he is now, though secretly, for the fifty cent dollar. But the knowledge may help contributions in real money from the silver mine owners to the Democratic campaign fund.

Harmon Failed To Make a Hit

About 500 Democrats Had Long Wait At City Hall--Avoided County Option.

Judson Harmon, Democratic nominee for governor of Ohio, has come and gone. He was given a special hearing by a Coshocton audience, but he failed to arouse the enthusiasm that had been hoped for.

The local boys did their duty nobly and hustled hard but to little effect. Things broke badly. In the first place it was 9 o'clock before the Wheeling train arrived with Mr. Harmon and his party, and the crowd patient as it had been, was dwindling. There was no need of the proposed overflow meeting, and scores of people, after Harmon entered the hall and said a few words, got up and left. They evidently had wanted to see the man and that satisfied them.

While he pounded away for quite a while on Bryan orthodoxy which he himself had refused to accept when Bryan ran for president before, yet Mr. Harmon made a pretty good speech, even though he was barking up the wrong tree. He is a man of good physique and pleasing appearance, but was husky from a long campaign. His arguments were generalities and no specifics. Those who went expecting to hear him touch the wet and dry question were disappointed for he studiously avoided delving into that topic. In fact he declared Gov. Harris was an estimable gentleman, the only fault he found with him was that he had not conducted every other office in the state house as well as his own, rather an unfair and inconsequential argument.

Bryan's chief hero-hold was the "Shall the people rule" to avoid the basis of his opening theme and after he finished it, met the crowd laid with Warren Harding that Bryan's nostrum was just "punk."

Mr. Harmon made a strong plea for votes, saying he was equipped to look after the job because he was lawyer of a railroad and had long experience in such work. He predicted that even in a presidential year, there was a chance for a Democratic governor to be elected in Ohio—a statement that few people in Coshocton will subscribe to.

Led by a few enthusiasts whose lungs were in good shape there was considerable applause. The Harmon meeting was preceded by a speech by J. Harrington Boyd of Toledo and he held the crowd pretty well, but came near making a Republican speech saying that the trusts ought not be demoralized, but that they should be regulated. He declared that wholesale destruction of the great commercial combinations would mean the French revolution over again and he is right, and all Republicans will agree with him, for that is Republican doctrine, the assist of corporate as well as all other kinds of dishonesty but the toss out of honest business enterprises.

Judge Voorhees presided. The meeting was preceded by a "parade" with a few roman candles and the brass band.

Judge Harmon was accompanied by Mr. Cottrell, Democratic candidate for state treasurer, who was not given a chance to speak and also by his private secretary Mr. McArthur, George C. Marvin representing the Cincinnati Enquirer and Coshocton Press Post and Will W. Reynolds representing the Cincinnati Times Star. The party travelled in a special Pullman which was transferred from the Wheeling to the Panhandle and picked up by No. 8 at 2 o'clock this morning and taken to Steubenville where Mr. Harmon spoke today.

The much heralded big noise speech made to new Democratic voters in Coshocton.

The speechmaking was opened by Atty. Weygandt of Wayne, who confined himself to a silly tirade against Judge Taft's religion, showing the most amazing ignorance of facts and lack of temper to sit in judgment. The Age will tomorrow print a reply to Weygandt's speech by the Rev. Dr. Washington Gladden, one of the leading divines of the United States.

WANT QUICK DECISION

Labor Leaders Change Front In Gompers' Contempt Suit.

Washington, Oct. 29.—In order that a decision in the contempt proceedings against President Gompers, Vice President Mitchell and Secretary Morrison of the American Federation of Labor may be reached before the election, counsel for the labor leaders gave notice to counsel for the Bucks company that they will adduce no further evidence in behalf of themselves and will rather rest the case on the evidence as already produced. In view of this taking this position they submit to the court that they are entitled to an immediate decision. The case has been set for a further taking of testimony in this city today. Mr. Gompers and his associate leaders are anxious that the decision be reached and announced immediately.

Adams Mills Personals

ADAMS MILLS, Oct. 29—Mr. and Mrs. Ed Mills spent Sunday in Coshocton.

R. H. Jewed of Dennison was here on business Saturday.

Mr. and Mrs. Lon Kinney and family spent Saturday and Sunday in Zanesville.

The Missionary society will meet Saturday afternoon with Mrs. Thomas Dunnead.

Miss Rebecca Miller and Miss Nellie Underwood of Philadelphia spent Sunday with Mr. and Mrs. A. Miller.

Mr. and Mrs. A. P. Stewart and daughter Mary of Coshocton spent day here.

Geo. Vickers was the guest of Mr. and Mrs. Will Gadd on Zanesville Sunday.

THIS AND THAT

Safeblowers secured $1,600 in money and stamps from the Gallipolis (O.) postoffice.

Forty Yaquis are reported to have been killed in a battle with Papago Indians, near Altar, state of Sonora Mexico.

Ohio traction lines during the year ending June 30 carried 97,076,387 passengers, 87 of whom were killed and 1,143 injured.

William Montgomery, cashier of the defunct Allegheny National bank, was found guilty for the second time within a week of embezzling funds of the bank.

J. W. Hutchison was married at Paris, Ky., to a widow, and the next day, when he sought to have the contract annulled and was turned down, he blew out his brains in a livery stable.

Bakersville Hears Debate

BAKERSVILLE, Oct. 29—Now that election is over let us put our shoulder to the wheel and endeavor to make Coshocton county one of the most progressive and prosperous counties in this state.

Mrs. Hertzler of Cleveland is visiting with her many friends here at present. Mrs. Hertzler was formerly Miss Opal Bahmer, daughter of Mr. and Mrs. Jacob Bahmer.

The public sale of Mr. Lewis Bahmer, Friday, was well attended and everything brought the high dollar.

Oct. 29 born to Mr. and Mrs. Harvey Lower a son.

Prof. S. C. Leech of Canal Lewisville and family visited with friends here Saturday and Sunday.

Quite a number of our citizens from this locality attended the debate at Port Saturday night. Question "Resolved, That the Democratic party deserves success this fall," was ably discussed but we have not heard of convert being made to either side yet.

Mrs. Chas. Draher and family of Newcomerstown have been visiting friends here for the past few days.

Edgar Portz who is attending school in Canal Lewisville spent Saturday and Sunday with home folks.

Roy Carpenter and family of Conesville spent a few days with friends here last week.

Dr. Lower, Democratic candidate for coroner and Dr. Henderson, Republican candidate for coroner were both greatly interested in the Bahmer sale Friday.

A main prescription is printed upon each 25c box of Dr. Shoop's Pink Pain Tablets. Ask your druggist if this formula is not complete. Headpains, womanly pains, pains anywhere get instant relief from a Pink Pain Tablet. C. E. Anderson, druggist, Coshocton, and C. M. Ferguson, druggist, Roscoe.

PATSY: Gold Medal Flour is very highest grade. LAVINIA.

DR. JAMES HEAD-ACHE POWDERS CURE The only pure and wholesome headache remedy. All Druggists Price 10c

For Good Bread

Cakes, Biscuits and Pastries call the PALACE BAKERY at Owen's old stand on Orange street. Watch for our wagon

McClintock & Norman

PISO'S CURE 25 cts. Throat and Lungs need just the protection against cold and disease that is obtained from Piso's Cure. If you have a cough or cold, slight or serious, begin taking Piso's Cure today and continue until you are well. Cure the cough while it is fresh, when a few doses of Piso's Cure may be all that you will need. Famous for half a century. Pleasant to taste. Free from opiates and harmful ingredients. At all druggists', 25 cts.

Brode & Liddell SANITARY PLUMBING Guaranteed goods, reasonable prices, prompt attention. 114 S. Sixth St. Both phones.

BLACK TOP SPANISH MERINO RAMS

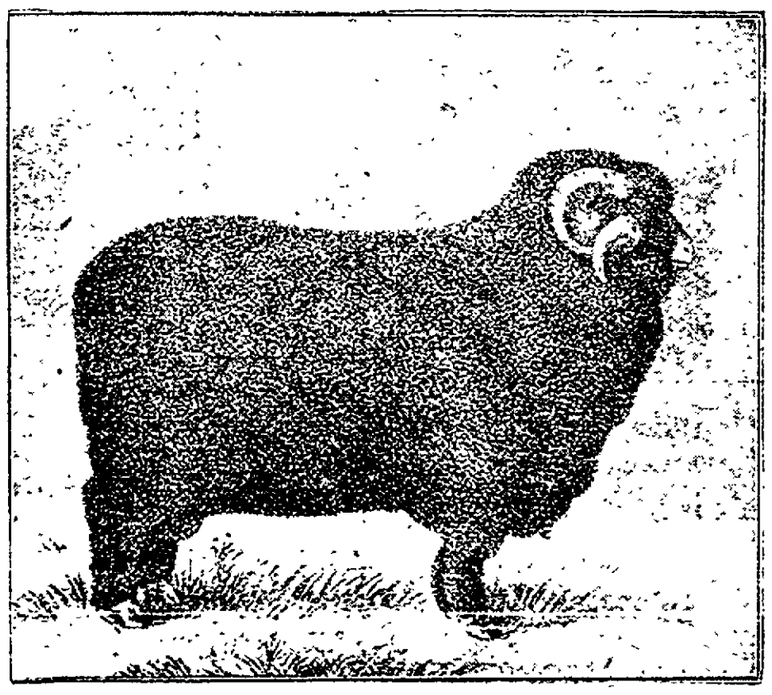

The best in the land for the money. Bred in one line of blood for over thirty years. Sheep right and price right.

A. OATMAN, St. Louisville, Ohio.

The Rex Commission Co.

Stocks, Bonds, Grain and Provisions, Members consolidated New York Stock Exchange. Direct wire connection. Stocks bought or sold for delivery.

J. J. MURRAY, Correspondent.

Rooms 3 and 4, Old Opera House Building, Citizens Telephone 819.

Loss of SLEEP

Body and brain need sufficient peaceful sleep each night to repair the waste caused by the physical and mental exertions of the day. Broken rest brings on headache, despondency, irritability and nerve exhaustion. When the nerve force is low,

Beecham's Pills

are invaluable as an aid to renew the supply of health-producing elements. They act favorably upon the digestive organs, throw off impurities from the blood, and restore the vital energies. Beecham's Pills relieve congestion, dispel brain-fag, quiet the overwrought nerves, and

Bring Sweet REPOSE

Sold Everywhere. In boxes 10c. and 25c.

G. W. BENDURE REAL ESTATE

I build as well as boost. If you want a home, see me.

EXTRA SPECIAL UMBRELLA SALE $1.39 and $1.25 Umbrellas 98c.

Watch out for fall rains, they are sure to come. Protect yourself from wet weather while the extra special price is on.

Just received a large shipment of ladies and gents' Umbrellas from the factory. They were never intended to be thrown on the market at such a sacrifice price.

These Umbrellas are of the best cloth, English tape edges, steel rods, paragon frames, 7 ribs and the latest novelty handles.

Sale now on; choice 98c. They will bear inspection. Call and examine them, you will find them displayed in my show window.

MERCHANDISE WITH MERIT

Men's Fleeced Underwear 25c
Men's Extra Heavy Fleeced Underwear ... 45c
Men's All Wool ... 90c
Boys Heavy Fleeced Underwear ... 25c
Boys Heavy Union Suits .. 49c
Misses Fleeced Underwear ... 10c up
Misses Fleeced Union Suits ... 23c up
Ladies Fleeced Underwear 25c
Ladies Extra Fine Underwear ... 43c
Ladies Union Suits ... 49c
Ladies and Misses Mittens 10c
Ladies Fine, All-Wool Gloves and Mittens ... 25c
Ladies Fascinators ... 25c
Ladies Newport Scarfs ... 50 cents up
$1.25 Ladies Knit Shoulder Shawls ... 98c
Ladies Heavy Fleeced Hose 10c
Ladies Gray Wool Hose .. 15c
50c Men's P. D. Blue Shirts ... 39c
Men's Wool Sox ... 10c
Misses Wool Tooues .. 23c
3 Gas Mantels ... 25c
12 Boxes Best Matches .. 10c
Flower Pots and Saucers ... 3 cents up
Lantern Globes ... 5c
Lamp Chimneys ... 5c
Large Dust Pans ... 7c
Large Combinets ... 49c
Galvanized Chamber Pails ... 35c
Boys Steel Express Wagons ... 69c up
8 Cakes Lenox or Star Soap ... 25c
$1 Ladies Black Petticoats ... 89c
Japanned Coal Hods ... 19c
Fine Candies, only 10c pound

Fall in line and get your share of the bargains at the

New York Racket Store J. B. Renfrew

SEE Glenn O. Boyd FOR FIRE INSURANCE Office, Hunt Building Phones---Citizens 542. Bell 399

Criterion RESTAURANT MEALS 25c.

The Value of Good Digestion

Is easy to figure if you know what your stomach is worth. Kodol keeps the stomach at par value, by insuring good digestion. Kodol cures Dyspepsia.

Kodol insures good digestion by absolutely duplicating Nature's normal process, in perfectly digesting all food taken into the stomach.

While Kodol is doing this, the stomach is resting—and becoming strong and healthy. A strong and healthy stomach guarantees a sound and active brain.

The man with a sound stomach—a stomach that is doing for the body just what Nature intended it to do—is the man who is always prepared for any emergency. He is "there with the goods."

The man with a sick stomach, is a man sick all over. When the stomach is irritated by undigested food, the blood and heart are directly affected. Then dullness, unnatural sleepiness, sick-headaches, vertigo and fainting spells, and even serious brain trouble develop. Kodol will prevent these.

Spurring the stomach and brain to special effort by "tonics" and "stimulants" doesn't cure anything, or accomplish any good. Neither does dieting. Indigestion and the serious ailments which it induces can be averted and corrected only by natural means.

Kodol supplies this natural means. It performs the stomach's work for it—just as the stomach should perform it—while the stomach takes a little rest, "for the stomach's sake."

Our Guarantee

Go to your druggist today and get a dollar bottle. Then after you have used the entire contents of the bottle if you can honestly say that it has not done you any good, return the bottle to the druggist and he will refund your money without question or delay. We will then pay the druggist for the bottle. Don't hesitate, as druggists know that our guarantee is good. This offer applies to the large bottle only and to but one in a family. The large bottle contains 2½ times as much as the fifty cent bottle.

Kodol is prepared at the laboratories of E. C. DeWitt & Co., Chicago.

6th St. Theatre Tonight "UTAH" PRICES 10c, 20c, 30c. Matinee Saturday 10c, 20c.

The Age Want Columns

WANT COLUMN RATE

Twenty-four words or less six consecutive times or less 25 cents. One cent each word additional. Cash with order without exception.

If desired, answers to advertisements may be addressed care of THE AGE.

Free Messenger Service

THE AGE furnishes free messenger service to Want Column patrons. Call either phone No. 182.

WANTED

WANTED—2 or 3 furnished rooms for light housekeeping by man and wife. Address J. H. G. care of Age.

WANTED—Lady wishes position as collector or solicitor in the city. Can give best of references as to ability, etc. Call or address, Collector, 601 Chestnut street.

HOP SING—Has returned and is at his old stand, 124 N. 5th street. Take your laundry to him if you want good work. Hand work only—no machines to tear your shirts and collars.

WANTED— A young man for store, and office, must be good in figures and penmanship. Address Age office, Box C.

WANTED—Don't delay having your furnace repaired, do it at once and if you need a new one let me know; sell the best one made. Cal. Voorhees, 321 South Third street, Citizens phone 468.

WANTED—Young men or ladies copy letters at home. $10 per week income; Particulars for stamp. A. Kirkpatrick & C., Box 12, Station, D. Columbus, Ohio.

WANTED—Everybody to know that I will start a milk route on or about Nov. 4. Everything sanitary and strictly first class. Always fresh, always clean. We solicit your patronage. Give us a trial. Pure milk dairy. T. W. Haight, Cit. phone.

WANTED—A good novelty man to take charge of the novelty department of a novelty advertising house. Address P. O. Box 627, Bellefountaine, Ohio.

Wanted:-Agents for Safety Razor silver-plated, unrustable holder, three Sheffield steel blades, for 25c. Big money maker. Write today. Imperial Sales Co., 322 Seventh Ave., New York.

WANTED—Young lady to weigh coal and do collecting at the Cambridge mine. Inquire Dan Hudson, 624 Cambridge street.

WANTED—Position as clerk in a store by young man residing on Coshocton R. F. D. No. 5. Can furnish good references. No. 4, care of Age office.

WANTED—A gentleman roomer. Nicely furnished front room downstairs. Modern conveniences. Outside entrance. 359 South Second street. Citizens phone 520-A.

WANTED—Orders for coal, taken at 123 N. Fifth street. Run of mine 7 1-2c; lump 9c. delivered. At bank, 4 and 6 cents. Minnie Eckert, Citizens phone 459-D.

FOR SALE

FOR SALE— Good general purpose farm of 231 acres, good buildings and best of water; land in first class condition; plenty of timber; location 1 1-4 miles to station; school and church close to farm; anyone wanting to buy a good farm this is a bargain; will sell 400 shocks of corn, 2 barns of hay with farm. For particulars see J. C. Stillenbauer, Mohawk Village, O

FOR SALE—An 80 acre farm 3 1-2 miles from Coshocton. Level road to town, good land. Price $3500. See H. M. Ewing.

FOR SALE—Good general purpose mare. Perfectly safe for women or children. Inquire of Frank Uffner, Franklin Station or Coshocton R. F. D. No. 5.

FOR SALE—Black winter overcoat. In first class condition. Size 35. Cheap. See Robson, the tailor, over Timmon's grocery.

FOR SALE—100 shocks of corn, 20 tons of hay on my farm, 2 miles east of Warsaw, phone 169. J. W. Almack.

FOR SALE—Sealed bids will be received by the Board of Public Service until 12 o'clock noon, November 5th for the purchase of the house on the west end of the water works ground. The board reserves the right to reject any or all bids. R. M. Temple, Sr., Clerk of Board of Public Service.

FOR SALE—Family broke driving horse. Weighs 1050; 7 years old. Bright bay, standard bred. Interested parties address No. 3, care The Age.

FOR SALE—All my household goods. Cheap to quick buyers. Inquire of S. E. Grovenbery, 646 Pine street. Bell phone 776.

FOR SALE—First class violin that I use in orchestra work, as I have another instrument. Price reasonable J. W. Newton, 1017 East Main steet.

FOR SALE—50 head of good young coarse ewes and lambs and one of the best Shropshire Rams in the country. Address N. W. Barrett, W. Bedford; Cit. phone 914 Warsaw

SOUTH LAWN MARKET

Market days, Tuesday, Thursday and Saturday. Potatoes, in 5 bushel lots, 80c per bushel; sweet potatoes, 80c per bushel. Canning Pears, to close them out 65c per bu. Phone 169-A. The J. W. Almack Co.

FOR SALE— 58-acre farm. Good house, good spring almost level road, three miles from Coshocton. Inquire 718 Main street

FOR SALE—One jet black horse, coming 4 years old in spring; broke to the harness; weight 1530 lbs. Also 8 hogs, average 60 lbs. Address Geo. West, Fresno, Ohio. Cit. phone

FOR SALE—Block gas light, for store room or factory. In first class condition. $5.00. Inquire at Age office.

FOR SALE—At the fair grounds, 30 head of high bred Herford calves. John M. Adams, postoffice box 81.

FOR SALE—30 head of high grade, black top ewes. Address R. K. Moore, Nellie, O., Citizens phone 176 Warsaw.

FOR SALE—A farm of 300 acres. One of the best general purpose farms in Ohio, situated 4 miles north of Coshocton and 1 mile south of Keene on pike road. Will sell as a whole or in part. Call at premises or write G. W. Norman, route 3, Coshocton.

FOR RENT

FOR RENT—Six room house, modern, North Fifth street one and half squares from depot. Barn and buggy for sale. Inquire at 220 South 8th street. Citizens phone B-342.

FOR RENT—A nice 4 room house at 208 Chestnut street. Gas and free water. Small respectful family only. $8 per month. Wm. Maxwell.

FOR RENT—Desirable residence on Locust street, between Fifth and Sixth street. Six rooms and bath. Modern conveniences. Apply to Mrs. Ida C. Hay or C. B. Hunt

FOR RENT—Desirable flat, with all conveniences. Call Main 740.

FOR RENT—House of 4 rooms with gas. Inquire of 226 Mulberry St.

FOR RENT—Business room on N. Third street, 24x45. Will arrange to suit occupants. See Frank Karr at McConnell & Karr's office.

FOR RENT—Business room in Balch block, one square from the Panhandle depot. Inquire Mrs. F. C. Balch, or either phone.

FOR RENT—Seven room house, corner Orange and Sixth streets. Inquire 231 South Sixth street.

FOR RENT—Furnished front rooms with furnace heat, bath, and all modern conveniences. Less than half block from Main street; rent reasonable. Mrs. W. W. Shaw, 122 South Second street.

FOR RENT—A 5-room house in Roscoe. Good lot. Inquire of John McFarland, Roscoe, O.

FOR RENT—Two flats of four rooms each, with modern conveniences. Inquire of I. D. Cohen Second street. Both phones.

FOR RENT—One half of double house, situated corner South Fourth and Mulberry streets, consisting of 3 good sized rooms. Apply Theo. Agnew.

FOR RENT—Six room house, modern, North Fifth street one and half squares from depot. Barn and buggy for sale. Inquire at 220 South 8th street. Citiziens phone B-342.

FOR RENT—Brick house one square from court house, corner Locust and Third street, all modern improvements, large lot, rent reasonable. Inquire of Chas. Weaver, North Third St. one door north of Seufe's grocery store. Cit. phone.

FOR RENT—Seven room, first floor flat, all modern conveniences. Bath closets, stoves furnished, use of telephone. Inquire of Louis McClain.

FOUND AND LOST

LOST STRAYED OR STOLEN—Sorrel horse, weighing about 1200 pounds with white spot in face and scar on hind leg. Disappeared from barn at 756 Pine Street Thursday night. Finder please report to Age office.

LOST—Saturday night, lady's black kid glove, between Park Cash grocery and 10th street on Walnut or Main. Finder leave at Park Cash grocery store.

FOUND —Pair of dark tan kid gloves on Walnut street between 5th and Fourth streets. Owner may have same by calling at 316 South Fourth and identifying them and paying for this ad

LOST—Tuesday morning, a female Jersey pig. Red and black. Weighing from 50 to 60 pounds. Address Geo. Newell, Coshocton, Ohio.

UNDERTAKING

Snedeker, Lockard & Company, Roscoe, Ohio.
Call L. L. Snedeker on either phone.

Puts Damper on False Rumors

H. C. Smith, candidate for probate judge in Muskingum county is a brother of John Smith, of the Pennsylvania freight office, of Coshocton. Mr. Smith comes out with a public statement in the Muskingum county papers this week in which he says that in case he is elected, C. S. Littick, of Dresden, will under no circumstances be an applicant for nor will he be appointed to the position of deputy probate judge. The story that Mr. Littick would be appointed was circulated along with tales of the Dresden bank failure for the purpose of defeating Smith, who is a deserving Adamsville man and is especially qualified by experience and capability to make an ideal probate judge. He has made a clean campaign, not uttering a single word of abuse against his opponent and his Coshocton friends hope to see him elected.

Lodge Makes Prediction.

New York, Oct. 29.—United States Senator Henry Cabot Lodge said at national Republican headquarters that he estimates the plurality which Taft and Sherman will receive in Massachusetts at 90,000.

City subscribers insist on receipt when you pay your carrier.

COPYRIGHT BY THE NEW YORK TIMES COMPANY

NAPOLEON AND HIS GENERALS.

(Not by Meissonier.)

Coshocton Student Glories in Victories of Kenyon

A letter to the sporting editor of The Age from a wide awake Coshocton young man who is a student at Kenyon, conveys news that will arouse greater than ever the keen interest that Coshocton feels at the remarkable success of game little Kenyon on the gridiron. The letter says:

I thought perhaps that you would be gratified to learn a few details of the unexpected and brilliant victories of Kenyon on the gridiron. For the first time in many years, Kenyon is at the top of the procession for big nine honors. It may be remarked that up to date she has defeated Wesleyan which has defeated Wooster and has defeated Ohio State. She has defeated Western Reserve, which has defeated O. S. U. by eighteen points She has tied Case and together with Oberlin enjoys the honor of being yet undefeated while she has alone of all the "Big Nine" college of Ohio the unique distinction of having not a single point made against her, scoring sixty-four points in five games to her opponents none. In case Reserve beats Oberlin and Kenyon ties Ohio State she will be the champion of the Big Nine for the season of 1908.

Notice

Time for paying water rents expires Saturday, Oct. 31 after which comes the penalty.

Coshocton Water Works

BAHMER

Continued from Page One

established through the lawmaking power and the courts.

For Initiative and Referendum

Regarding the constitutional amendment included in your inquiry, this was submitted by the Ohio Federation of Labor, and in reply thereto I am on record as in favor of the initiative and referendum. Investigation several years ago convinced me that this institution of Switzerland is undoubtedly the most successful application of the principle of direct government which has been made in modern times. It does not necessarily involve us in an epidemic of elections, as the operation of the proposed law is not obligatory, but optional, whenever it is desired to enact or reject at the polls any law which has passed or failed to pass in the legislature. The initiative and referendum is in line with our general right of petition and our present provisions for referring constitutional amendments to a vote of the people. With voters informed regarding the issues involved, there need be no danger of this institution proving in this country a two-edged weapon which may cut both ways. Nor does it fill me with the apprehension of some constitutional writers who think that the forms of direct government all tend to render the government of the people irregular in its action, precipitate in its resolutions, and tyrannical in its acts. It is perhaps the furthest development of democracy when under the referendum the veto power is given to the whole people instead of resting as it does now in the hands of a single individual

Yours faithfully,
W. J. Bahmer.

President Green's Reply.

Columbus, O., Oct. 22, 1908.
Mr. W. J. Bahmer,
Coshocton, Ohio.
My Dear Sir:

I herewith acknowledge receipt of your favor of the 21st inst. and note with much satisfaction your emphatic and advanced position upon the several important questions affecting labor particularly, and the whole people generally.

I cannot conceive of how any one who believes in our form of government can oppose the initiative and referendum, for after all it is but delegating to the people, in its broadest sense, the right of self government. The objection offered to this progressive and advanced idea is similar to objections against every progressive measure that means the advancement of the common people.

Thanking you for your satisfactory and prompt reply, I am

Yours truly,
Wm. Green.

City subscribers insist on receipt when you pay your carrier.

Polo Seats Go On Sale Saturday Morning

Reserved seats for the opening of the polo season in Coshocton will go on sale Saturday morning at Metzler & Robertson's drug store. Every thing is in readiness for the opening game with the Ashland Champs Monday night.

The new cages which were placed in position today are beauties and the finest that can be bought. They were made in Sharon. The new netting has been placed in position, enclosing the playing floor from bank to ceiling. It is a regular fish net and is about 300 feet long, all in one piece. No chicken wire this year. The netting will be stayed by wire at intervals running to the ceiling.

"I see that reports from over the league are that players are taking ten mile "runs etc., to get into condition" remarked Manager Neighbor to an Age man "Well our fellows are getting their work out by playing polo. They run about ten miles a day and do it over the rink floor. They are in fine shape and will start with a whirl."

Perly Graffam, goal tend on the Coshocton team, arrived last night from Portland, Maine and the team is now complete. To a man on top of the courthouse flag pole it looks as thought the Bull Pogs would soon get into first place and stay there. They will do their best if every fan gives them encouragement by attending regularly and boosting the game.

Wade and Smith Have Fine Pair

W. M. Smith and Harry Wade have two promising colts which they raised from the mare, Maybe Knott, with a mark of 2:23 1-4. They purchased Maybe Knott at Joe Wood's sale at Wakatomika two years ago and afterwards sold her.

Larribe Junior is a two year old bay golding, sired by Larribe Boy by Larribe the Great, and dammed by Maybe Knott.

The other colt is a yearling sorrel filly sired by Senator Gray, with a mark of 2:22 3-4, and dammed by Maybe Knott.

DECISIONS POSTPONED.

Judge Nicholas has postponed the deciding of the motions which he expects to decide today until next Monday owing to the fact that some of the attorneys are out of the city.

Put Numbers On Polo Seats

The Main Street rink presented a busy scene today. The management had a force of men at work numbering the new seats and placing the new cages. The interior of the rink looks very cozy and not another polo house in the league will come up to Coshocton's though all of them have been placed in first class condition. When the glow of the gas are lights and the incanescents is turned on the rink is a blaze of glory and the scene will be enough to spur any team on to victory.

Socialists Plan Demonstration.

Chicago, Oct. 29.—The Socialists have announced their plans for holding a big street demonstration in Chicago next Sunday afternoon. The parade is to be in four divisions, one of which will be composed entirely of women and children. Eugene V. Debs, Socialist candidate for president, is scheduled to arrive in Chicago on his "red special" tonight.

Ohio News

Released to Work at Falls.

Columbus, O., Oct. 29.—A man who gave his name as Curry was released from the local workhouse, where he was serving out a fine, in order that he might return to Indianapolis, where his services are said to be needed in getting out the vote at next Tuesday's election. A man called at the institution and inquired what amount of cash was required to secure the release of Curry. He was informed that $12.50 cash would cause the doors to open, and in a few hours returned with the necessary lubricant and Curry, who he claimed is a ward committeeman for one of the political parties, took the first train bound for the Hoosier capital.

Root Talks to Cincinnatians.

Cincinnati, O., Oct. 29.—Secretary of State Root spoke to several thousand persons at Music hall here. The meeting was held under the auspices of the Citizens' Taft club. In a parade which preceded the meeting about 5,000 men participated, including members of the Citizens' Taft club, Cincinnati Blaine club and others. Secretary Root was introduced by Robert Reynolds, president of the Citizens' Taft club. He spoke on national issues only.

Killed by Redhot Wire.

Cleveland, O., Oct 29.—Erick Els was decapitated at the American Steel and Wire company mills. Els was a wire-drawer. While drawing the redhot wire it broke. The end struck him about the neck and the wire, released from tension, suddenly coiled about his neck. His neck was burned through in a few seconds by the hot wire, completely severing his head from his body.

Meets Death In Gravel Bank.

Wilmington, O., Oct. 29.—John H. Hitt, chairman of the Clinton county Democratic executive committee, met death, a gravel bank in which he was at work caving in and crushing him under its weight.

BECOMING A MOTHER

Is an ordeal which all women approach with dread, for nothing compares to the pain of child-birth. The thought of the suffering in store for her robs the expectant mother of pleasant anticipations.

Thousands of women have found the use of **Mother's Friend** robs confinement of much pain and insures safety to life of mother and child. This liniment is a God-send to women at the critical time. Not only does **Mother's Friend** carry women safely through the perils of child-birth, but it prepares the system for the coming event, relieves "morning sickness," and other discomforts. Sold by druggists at $1.00 Book of valuable information mailed free.

THE BRADFIELD REGULATOR CO., Atlanta, Ga.

MOTHER'S FRIEND

TODAY'S MARKETS

Corrected Daily by J. J. Murray's Private Wire.

PITTSBURG LIVE STOCK

PITTSBURG, Oct. 29—
Catle receipts light, steady
Prime and extra 5.50@6
Common to fair 3@4.75
Veal 5.50@8.25
Hogs receipts 5000 steady
Prime and heavy 6.10@6.20
Prime medium 5.80@5.95
Heavy yorkers 5.60@5.80
Light yorkers 5.15@5.35
Sheep and lambs receipts steady
Good to prime wethers 4.10@4.25
Culls to choice lambs 4@5.90

TOLEDO GRAIN

TOLEDO, Oct. 29—
Wheat cash 102 3-4
Corn 68
Oats 50
Cloverseed 507 1-2
Alsike 8.90
Timothy 1-65
Rye 78

CHICAGO GRAIN

CHICAGO, Oct. 29—
Wheat 99 7-8
Corn 63 1-4
Oats 48 1-4

LOCAL GRAIN MARKET.

(Corrected by Hanley Milling Co.)

Wheat	95
New Corne	60
New Oats	45
Meal, unbolted	1 80
Meal, yellow bolted, 10 lbs.	25
Bran	1 35
Middlings	1 50
Chop	1 80
Salt, per bbl.	1 10
Rye	80
Flour, per bbl.	5 60
Flour per 1-4 bbl.	1 40
Flour, 1-8 bbl.	70
Cracked Corn	1 80
Screenings	1 35

PRODUCE

(Corrected by Snyder Grocery Co.)

Purchasing Prices

Butter	25
Eggs	22
Smoked sides per lb.	08
Beans per bu.	2 50
Chickens	09
Spring Chickens	11
Potatoes	70
Country hams, per lb.	12½
Lard	10

Retail Prices

Beans, per lb.	07
Country lard	15
Butter	28
Onions per bu.	1 20
Potatoes	1 00
Country ham	15
Chickens	13
Spring Chickens	15
Honey, per lb.	20
Eggs	25

State of Ohio, City of Toledo, ss
Lucas County

Frank J. Cheney makes oath that he is senior partner of the firm of F. J. Cheney & Co., doing business in the City of Toledo, County and State aforesaid, and that said firm will pay the sum of ONE HUNDRED DOLLARS for each and every case of catarrh that cannot be cured by the use of Hall's Catarrh Cure.

Frank J. Cheney.

Sworn to before me and subscribed in my presence, this 6th day of December, A. D., 1886.

(Seal) A. W. Gleason
Notary Public.

Hall's Catarrh Cure is taken internally and acts directly on the blood and mucous surfaces of the system. Send for testimonials free.

F. J. CHENEY & CO., Toledo, Ohio

Sold by all druggists, 75c.

Take Hall's Family Pills for constipation.

JUDITH:
Millions use Gold Medal Flour.
LUCRETIA.

Sheriff's Sale

By virtue of an order of sale issued from the Court of Common Pleas of Coshocton County, Ohio, to me directed in a cause wherein Elsie E. Lockard plaintiff and Alonzo Lockard et. al. defendant, I will offer at public sale, at the door of the court house in Coshocton, Ohio, on

Saturday, November 7, 1908
at one o'clock p. m.

On said day the following described real estate, to-wit:

Situate in the County of Coshocton, in the State of Ohio, and in the Township of White Eyes, and bounded and described as follows, viz:

Known as and being part of lot number eleven (11) in township six (6), range five (5) fourth (4) quarter of U. S. M. lands agreeably to a plat and survey for Jacob Bowman on record in the recorder's office in said county, beginning at the southeast corner of said lot eleven (11) it being on the west line of the lots Theodore Powells land from said corner, north 160 rods along the said Theodore Powell and Willington Powell's land to the southeast corner of Charles Mowery land, thence north ninety degrees, west one hundred (100) rods to a corner on the east line of a certain 24 acre tract, a lot of land deeded by Thomas H. Powell to James L. Lockard, thence south (160) rods to the south line of lot eleven (11) it being on the north line Christian Norman land, thence south ninety degrees, east one hundred (100) rods to the place of beginning, containing 100 acres more or less; also the following tract of land, situate in said township, county and state and being part of said section township and range, beginning at the northeast corner of the above described 100 acre tract, thence north ninety degrees west sixty (60) rods to the northwest corner of lot number eleven (11) thence south thirty-two (32) rods to the center of the road leading from Avondale to Orange, thence along the center of said road to where the road corners the west line of the above 100 acre tract, 22 chains and 90-100 links to the southeast corner, thence north along the west line of the said 100 acre tract to the place of beginning, containing 24 acres, 29 rods, more or less.

Appraised at $1,000.00
Terms of sale, cash

Given under my hand at Coshocton, Ohio, this 7th day of October A. D. 1908.

H. Browning, Sheriff.

Lindsay & Murphy, attorneys for plaintiff. Oct 8 15 22 29 Nov 5

NewspaperARCHIVE® NewspaperARCHIVE®

Royal Worcester Corsets
$1.00 to $3.00 per pair.

Bon Ton Corsets
$3.00 to $12.00 per pair

Both these corsets—The Royal Worcester and The Bon Ton—are made by the same excellent designer and endorsed by the Dressmakers Protective Association of America

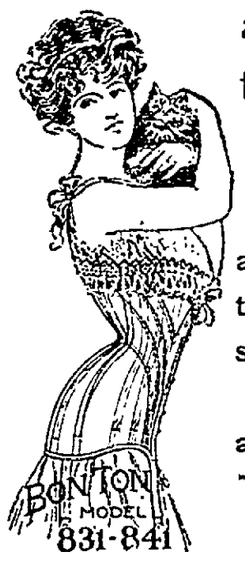

as absolutely correct foundation for the new hipless-figure gown.

The Bon Ton Corsets, from $3.00 to $12 are naturally of more exquisite materials, but the two lines are equal in style, workmanship and durability.

Both these corsets, The Royal Worcester and the Bon Ton can be found at

SPECIAL NOTICE

All Calicoes 5c. Lancaster Ginghams 6c.

Thompson & McKeown

The Pennsylvania Depot is opposite our store.

MRS HAGANS DIES AFTER LIFE FULL OF GOODNESS

Mrs Enzabeth Hagans, widow of Isaac Hagans, died at her home at the corner of Walnut and Fifth streets at 6:30 o'clock Wednesday evening, after an illness of about two years. During the last two weeks her condition has been critical and it was known that the end was not far off. Yet she bore up under her suffering with Christian fortitude and patience.

Mrs. Hagans had attained the mature age of 72 years and was very well known among the older residents of Coshocton. She was born in London, Eng., but came to America when quite young. Her husband preceded her to the great beyond about 15 years ago. Mrs. Hagans is survived by four sons and two daughters as follows: William, Robert, Frank and James, Mrs. L. C. Denman and Miss Nellie. She made her home with Miss Nellie and James.

Mrs. Hagans became a follower of the Episcopalian faith while still in England. She lived a life of purity and simplicity. Kindness and sympathy were the prominent traits of her character. She loved her home and children and all who knew her were her friends.

Death was caused by disease of the spinal cord

The funeral services will be conducted by Rev. Franklin of Newark at the late home Friday afternon at 2 o'clock.

Stomach troubles would more quickly disappear if the idea of treating the cause, rather than the effect, would come into practice. A tiny, inside, hidden nerve, says Dr. Shoop, governs and gives strength to the stomach. A branch also goes to the Heart, and one to the Kidneys. When these "inside nerves" fail, then the organs must falter. Dr. Shoop's Restorative is directed specifically to these failing nerves. Within 48 hours after starting the Restorative treatment patients say they realize a gain. Sold by C. E. Anderson, druggist, Coshocton, and C. M. Ferguson, druggist, Roscoe.

Wm Corder for plumbing, both phones

Notice to F.&A.M.

Take notice that the W. M. has appointed a special communication of Coshocton Lodge No. 96, F. & A. M. for Friday evening, Oct. 30, 1908, at 7 o'clock for the purpose of conferring the M. M. degree. The W. M. requests that each officer be in his station at the hour named and that each member be present in order that the work be done in a creditable manner 29-2t

A. J. Wright, Secretary. Chas. G. Smith, W. M.

Employer—Are you addicted to the use of intoxicating liquors?

Applicant—No, sir. I drink a glass of beer occasionally.

Employer—How often do you call occasionally?

Applicant—Only when I am alone or with some one, sir!

WHAT IS HEM-ROID?

A Tablet Taken Internally, That Cures Piles.

Piles (hemorrhoids) are getting more common every day, because we live unnaturally, overeat, overworking, taking little exercise, gradually causing a deadening of the veins and tissues in the lower bowel. Blood stagnation is the cause of piles, and a condition that can't be permanently cured without ointments

Dr. Leonhardt's Hem-Roids is the only internal tablet remedy that cures piles by freeing the circulation. Sold under guarantee at C. E. Anderson's. Price $1. Dr. Leonhardt Co., Station B, Buffalo, N. Y.

AT THE FOUNTAIN.

A New Low Price On Staple Prints and Ginghams

Yesterday marked the beginning of a new low price on calico, gingham and other domestics. We will hereafter sell American Calico and Amoskeag and Lancaster Ginghams at just about wholesale cost.

American Prints **5c** yard.
Lancaster Gingham **6c** yard,

New Fall Fabrics

Diagonal stripes, chevron stripes, zig-zag stripes in fine woolens, suitings and worsteds. Classy broadcloths and smart English mixtures in most fascinating color combinations, all correctly priced to make possible tidy savings on every yard.

Diagonal and Chevron—striped serges—42 inches wide **$1** yard.

Domestic and Foreign Broadcloths—New shades **$1.** and **$1.25** to **$2.50** yard.

Dark, Rich Worsted Suitings—54 and 56 in. wide **$1.50** to **$2** yd.

New Fall Silks

The most complete stock of high class silks to be found in this section of the State. All the new print warps, stripes and the latest solid colors may be had in our silk section. Our new black silks are the absolute standard of quality each yard guaranteed to generously return the price you pay.

A new satin taffeta, 19 in. evening shades **75c** yd.

Dark Persians for waists, 20 and 21 inches wide, **$1** yard.

Satin barred print warps, exclusive designs **$1.25** yard.

The Fountain Dry Goods Co.

TOWNE DID NOT COME

The Democratic sky rocket that was to go up today proved to be nothing but the stick. Charley Towne missed train connect on at a point in New York and failed to matcrialize and so the speech was declared off. This puts Towne in the Gov. Johnston class, as Chautauqua will remember.

May Bring Suit

Mrs. Harvey Watson was in town today and is likely to bring suit against Wm. Reed for breach of contract. She denies that she ever threatened him in any way, but says he "did" her in the sale of a horse, saying it was 8 years old when it was 21, and refuses to carry out his part of a contract for the purchase of a shop building in trade for 10 shocks of corn and a load of hay.

The wage earners are awakening to the fact that they do not want political judges on the bench, in injunction cases or in any other cases

NEAR DEATH'S DOOR

Doctor Said Mrs. Lucier's Stomach Was Worn Out, But Mi-o-na Cured Her.

Why, oh why, will people of intelligence continue to suffer with dyspepsia or distressing stomach troubles, when Mi-o-na, the only scientific remedy, has a record of thousands of just such cures as the following:

"I was near death's door. The doctor said he had done all he could; that my stomach was old and worn out. I was so weak I could not walk. I took Mi-o-na tablets, and have been eating hearty ever since, and I am able to work like a tiger. I wish I could go and thank you myself. I send you my picture, and you can use my word and my picture, and I thank you again.—Mrs. Nelson Lucier, 112 Fisk street, Athol, Mass.

Mi-o-na cures dyspepsia. There isn't a particle of doubt about it, and if any of the readers of The Age are suffering from stomach trouble of any kind, C. E. Anderson will sell you a box of Mi-o-na for 50 cents with an absolute guarantee of relief, or money back. In many cases one box will effect a permanent cure; in chronic cases more is necessary. But one thing is certain; one box of Mi-o-na will make you feel so much better, and brighter, so much more energetic that you will not give it up till cured.

Mi-o-na is not a digester. Digesters never cure dyspepsia, and never will. Mi-o-na is a stomach strengthener that builds up the worn out, flabby inside of the stomach, and makes the stomach strong enough to perfectly digest what you eat.

John Ling Drops Dead In Far Western Home

C. HOMER DURAND.
Republican candidate for Prosecuting Attorney.

The sad news was received Wednesday of the death of John Ling, formerly of Coshocton county, but for a number of years a resident of Elliott, Iowa. The cause of the death has not yet been learned, and nothing more is known than that Mr. Ling suddenly dropped dead on Wednesday morning. Mrs. T. H. Elliott, of this city, is a sister-in-law. Mrs. Marcus Ling, of near Helmick, a daughter in law, and Mrs. Jane Dickey, of near Keene will leave Thursday for Elliott to attend the funeral which will be held Saturday

ARREST WRONG MAN

Tennessee Editor Quickly Proves He Is Not a Night Rider.

Camp Nemo, Reelfoot Lake, Tenn., Oct. 29.—Within one week from the time the soldiers of Tennessee, under personal direction of Governor M. R. Patterson, spread their tents in the heart of the night rider district, evidence of the most convincing and damaging nature against the murderers of Captain Quentin Rankin has been unearthed. Frank Ferriner has confessed and has implicated 10 or 12 men now in custody. He gave names and, it is understood went into full details

The total arrests since the troops arrived here is 85, and of this number it is alleged that half or one-third belong to the night riders' band

Major J. Bright Horton, leading a detachment of soldiers, returned to camp having in charge James M Brice, editor of the Troy News Banner. Mr. Brice was immediately ordered released, as it was clear that a mistake had been made, as Brice is not only a prominent and law-abiding citizen of his town, but one of the best-known newspaper men in west Tennesssee.

Bookwalter Contributes to Fund.

Chicago, Oct. 29.—The name of John W. Bookwalter of Ohio appears in the list of contributors to the Democratic campaign fund, $1,500 being the amount of his donation.

Nearly everybody in Coshocton county reads the Daily Age.

TELLS HOW MORSE OVERDREW ACCOUNT

Curtis Testifies Against His Partner in Banking Case.

New York, Oct. 29.—That Alfred H. Curtis is determined to exonerate himself of all blame respecting the banking transactions for which he and Charles W. Morse are now undergoing trial in the United States district court in this city, became more defined when under the prompting of his attorney Mr. Curtis produced a letter written by him under date of June 13, 1907, and addressed to Morse, in which he protested vigorously against the continuance of practices inaugurated by the latter, which, in Curtis' opinion, constituted grave menace to the stability of the Bank of North America.

The incident of the overdraft of $210 000 by Morse, previously testified to, was made the subject of searching questions by the witness' own attorney. Mr. Curtis related the coming of F. Augustus Heinze to him with a request for a loan of $126,000 and his refusal to grant the accommodation. Morse remonstrated with him, saying "unless we let them have the money they must go to the wall."

Curtis stood firm, however, he said, and retorted: "They can not have a cent of the bank's money; if they must fail, they must fail." But to his amazement, he testified, a personal check of Charles W. Morse for $126,000, drawn to the order of Heinze, came through the next day. The check had been honored, the witness said, although at the time Morse had a balance to his credit of only $2,100.

Railway Men Here

E. B. Coolidge, H. T. Bradley and C. W. Coe, officals of the W. & L. E. spent Wednesday evening at the Park hotel and attended Harmon's speech

Court House

An application has been filed in probate court for the appointment of a guardian for Harriet Underwood, an alleged imbecile. The hearing is set for November 6 at 1 p. m.

PROBATE COURT

Henry D. Van Kannel, appointed administrator of the estate of David Van Kannel.

Commission to take election of widow returned under the will of Henry Noland.

Inventory filed of Samuel Jones deceased.

The Sick List

Samuel Miller is critically ill with tuberculosis at his home at 375 South Tenth street and Mayor Hamilton has been asked to make a special request that Halloween revelers be very careful about making a noise or creating a disturbance of any kind in the vicinity of Mr. Miller's home as his life is in danger.

Word was received this afternoon from Columbus stating that Mrs. Ralph Arnold, who was operated upon at Grant hospital Wednesday, is resting comfortably and it is believed she will get along very nicely.

Our Annual Seed Corn Contest

Is now open. Prizes will be offered for not less than three nor more than five best ears as follows:

Leaming, first $1, second 50c.
Yellow Dent, 1st $1; 2nd 50c.
Ordinary yellow corn $1, second 50 cents
White, first $1, second 50 cts.
Eight row or Flint, $1, 2nd 50c.
Pop Corn, one prize, 50 cents.

Corn will be judged about Nov. 20th.

The Peoples Banking & Trust Company.

Danderine

GROWS HAIR and we can

PROVE IT!

A lady from Minnesota writes: "As a result of using Danderine, my hair is close to five feet in length."

Beautiful Hair at Small Cost

HAIR troubles, like many other diseases, have been wrongly diagnosed and altogether misunderstood. The hair itself is not the thing to be treated, for the reason that it is simply a product of the scalp and wholly dependent upon its action. The scalp is the very soil in which the hair is produced, nurtured and grown, and it alone should receive the attention if results are to be expected. It would do no earthly good to treat the stem of a plant with a view of making it grow and become more beautiful—the soil in which the plant grows must be attended to. Therefore, **the scalp in which the hair grows must receive the attention if you are to expect it to grow and become more beautiful.**

Loss of hair is caused by the scalp drying up, or losing its supply of moisture or nutriment; when baldness occurs the scalp has simply lost all its nourishment, leaving nothing for the hair to feed upon (a plant or even a tree would die under similar conditions.)

The natural thing to do in either case, is to feed and replenish the soil or scalp as the case may be, and your crop will grow and multiply as nature intended it should.

Knowlton's Danderine has a most wonderful effect upon the hair glands and tissues of the scalp. It is the only remedy for the hair ever discovered that is similar to the natural hair foods or liquids of the scalp.

It penetrates the pores quickly and the hair soon shows the effects of its wonderfully exhilarating and life-producing qualities.

One 25-cent bottle is enough to convince you of its great worth as a hair growing and hair beautifying remedy—try it and see for yourself.

NOW at all druggists in three sizes, 25c, 50c and $1.00 per bottle.

Cut This Out

FREE To show how quickly Danderine acts, we will send a large sample free by return mail to anyone who sends this free coupon to the KNOWLTON DANDERINE CO., CHICAGO, ILL., with their name and address and 10c in silver or stamps to pay postage.

If you do, we want to show you

Carborundum Sharpening Stones

They put a keen, smooth edge on a tool in less time, with less work than any other sharpening stones on earth.

Come in and try them for yourself. You'll want one or more right away

There are Carborundum sharpening stones for every possible purpose

THE GRAY HDWE. CO.

NEWSPAPER ARCHIVE® NEWSPAPER ARCHIVE®